

OVAIE

- **Follicoli Oofori o Evolutivi**
- **Follicoli Atresici o Involutivi**
- **Corpi Lutei**

Follicoli Oofori o Evolutivi

- FOLLICOLI PRIMORDIALI
- FOLLICOLI PRIMARI
- FOLLICOLI SECONDARI
- FOLLICOLI CAVITARI
- FOLLICOLI MATURI

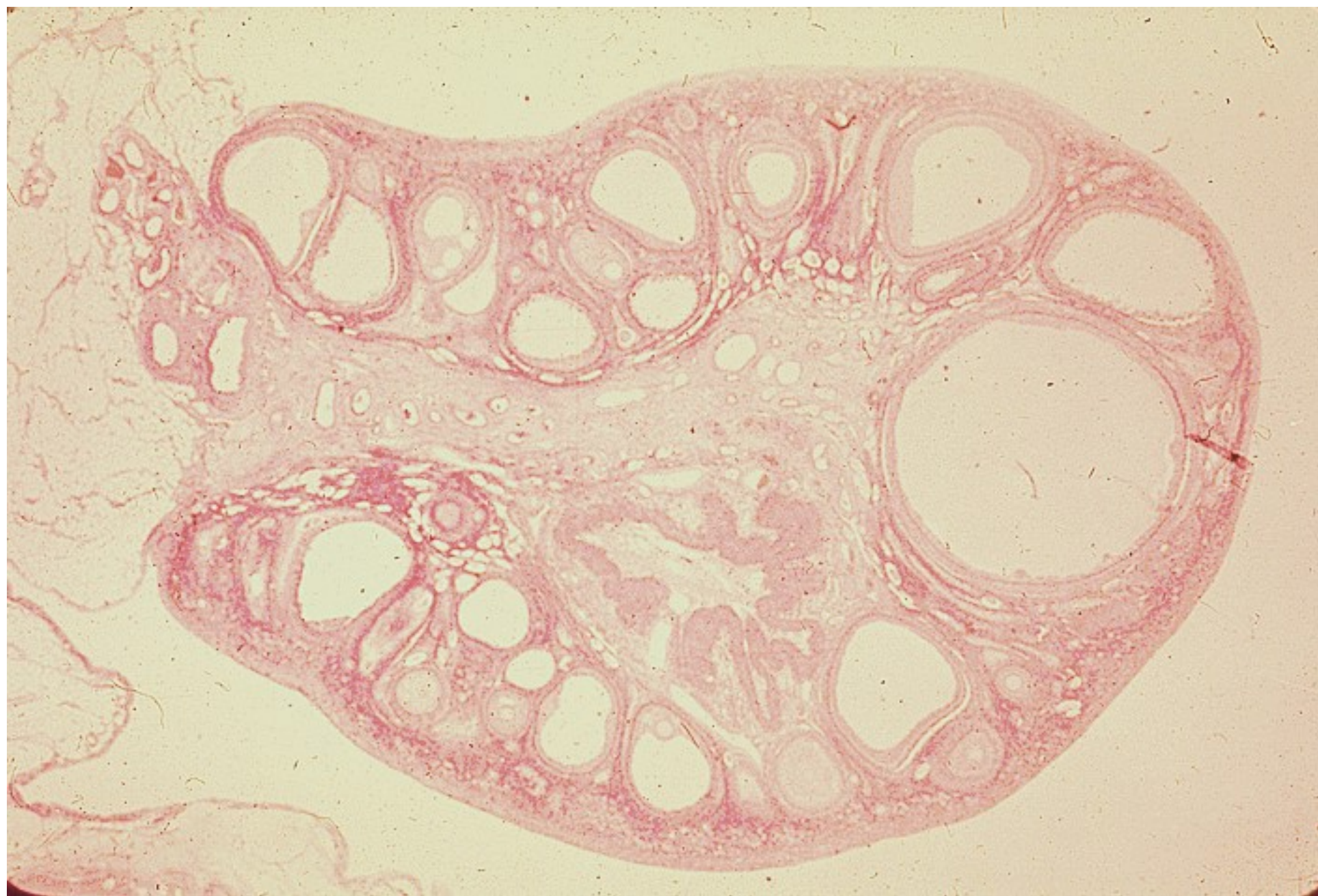

Follicolo: Cellula Uovo circondata da Cellule Follicolari (Granulosa)

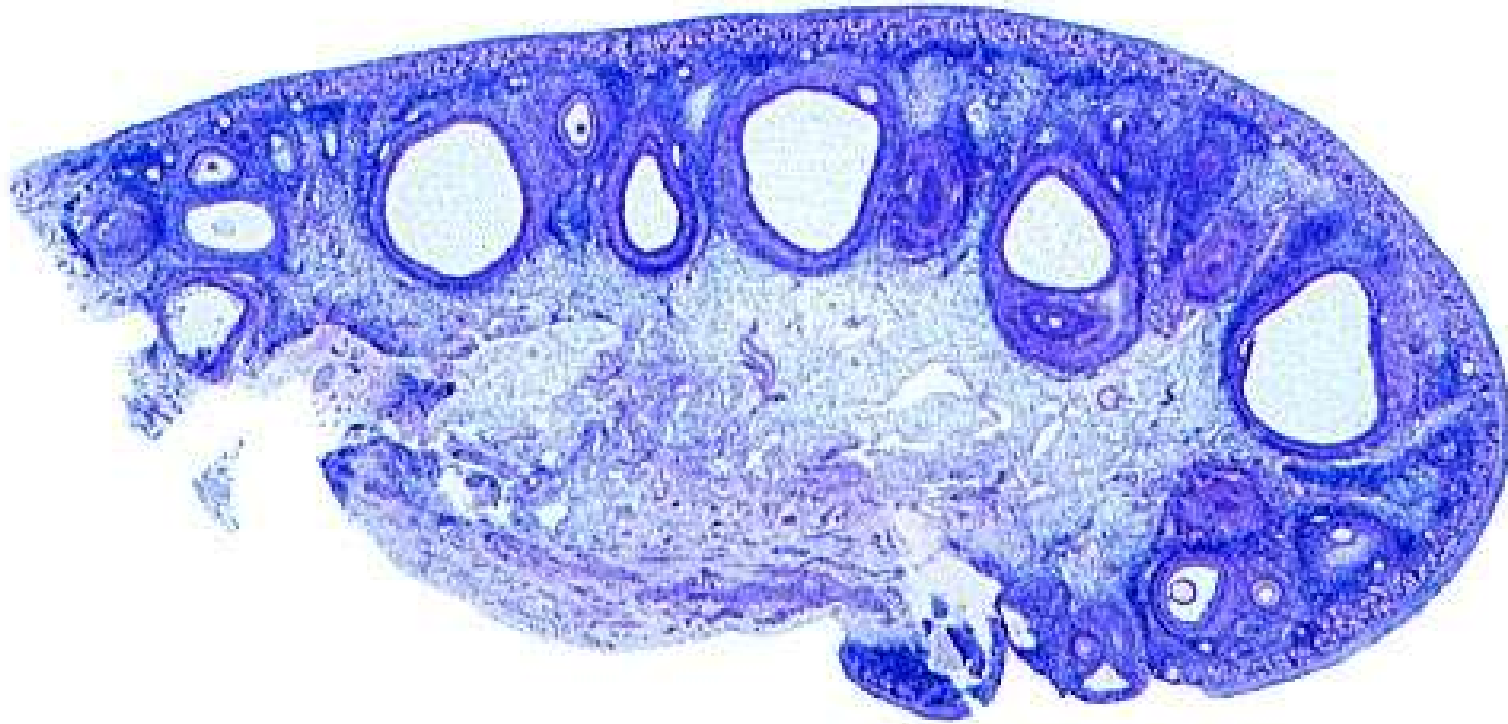

Nella Fase Preovulatoria non vi sono vasi sanguigni all'interno del Follicolo

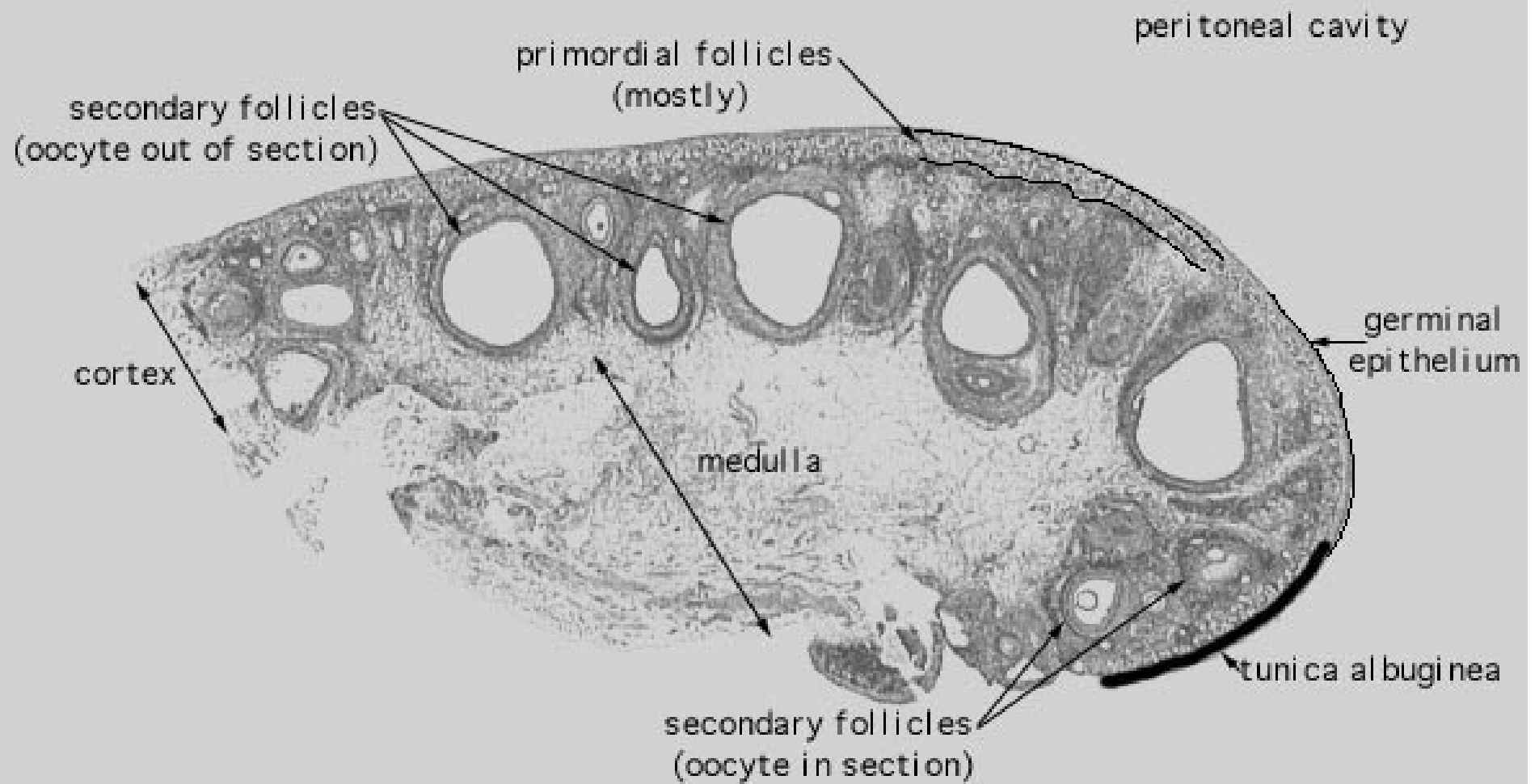

ZONA CORTICALE

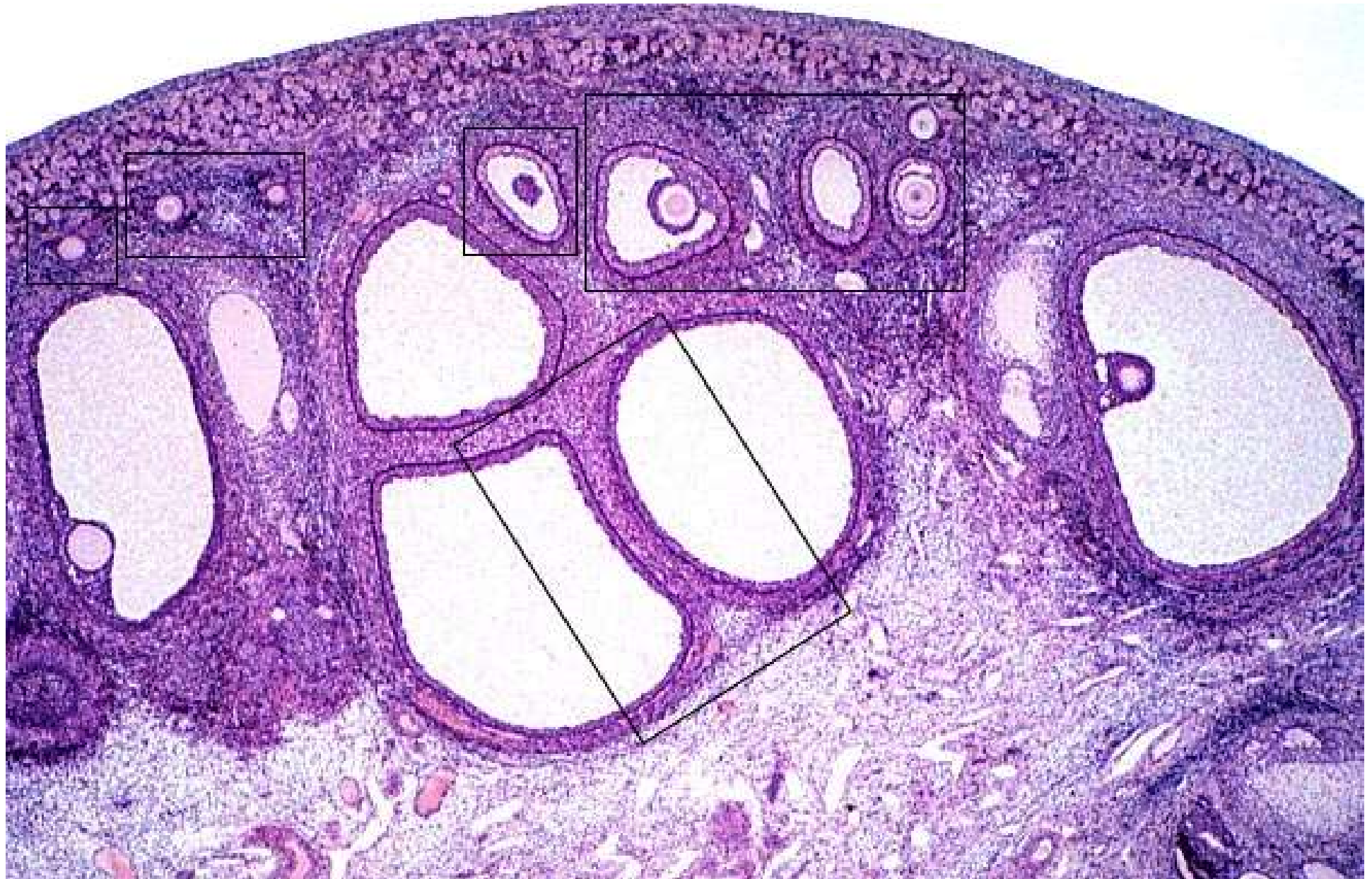

ZONA CORTICALE

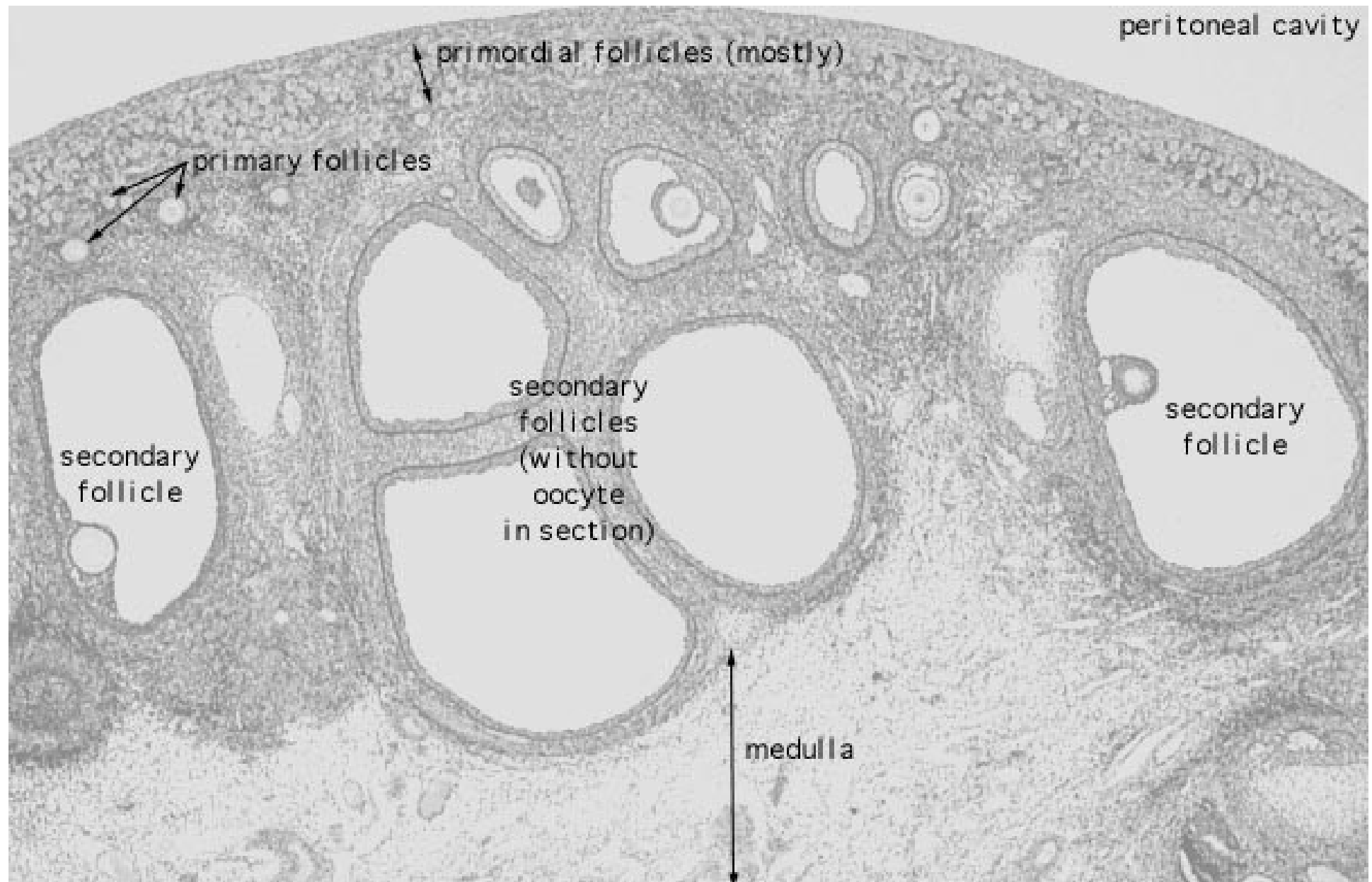

FOLLICOLI PRIMORDIALI, PRIMARI E SECONDARI

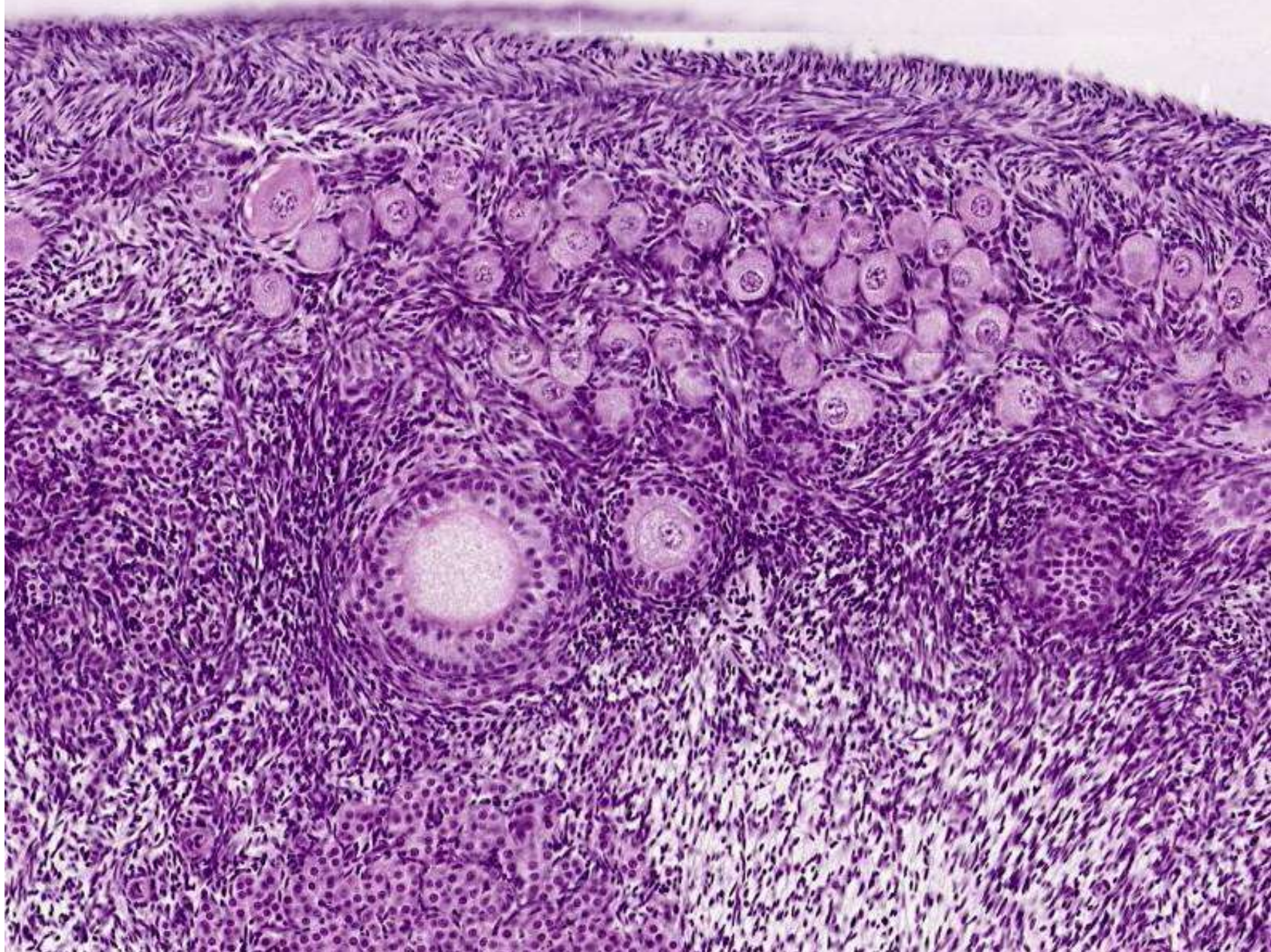

FOLLICOLI PRIMORDIALI, PRIMARI E SECONDARI

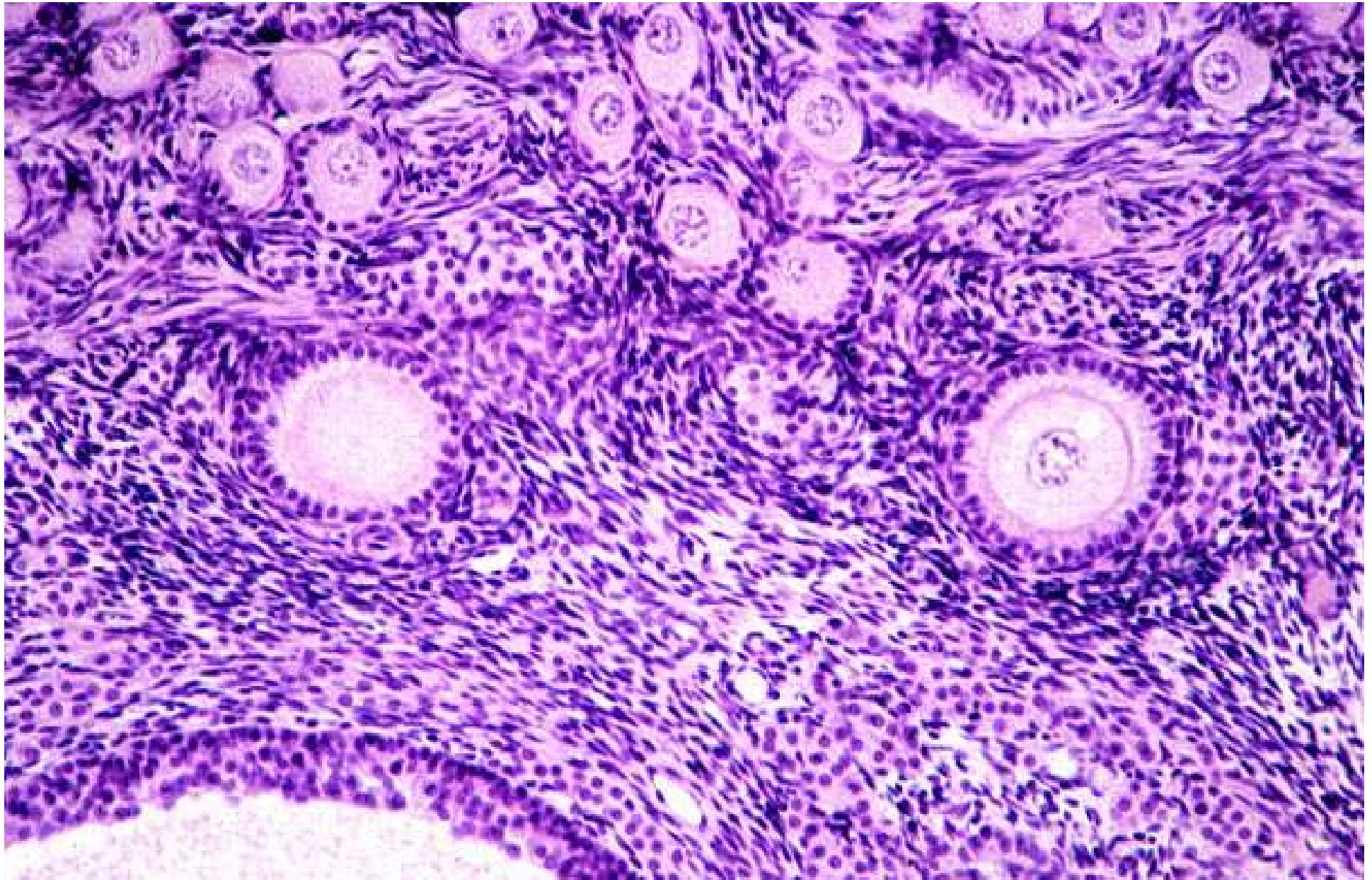

FOLLICOLI PRIMORDIALI, PRIMARI E SECONDARI

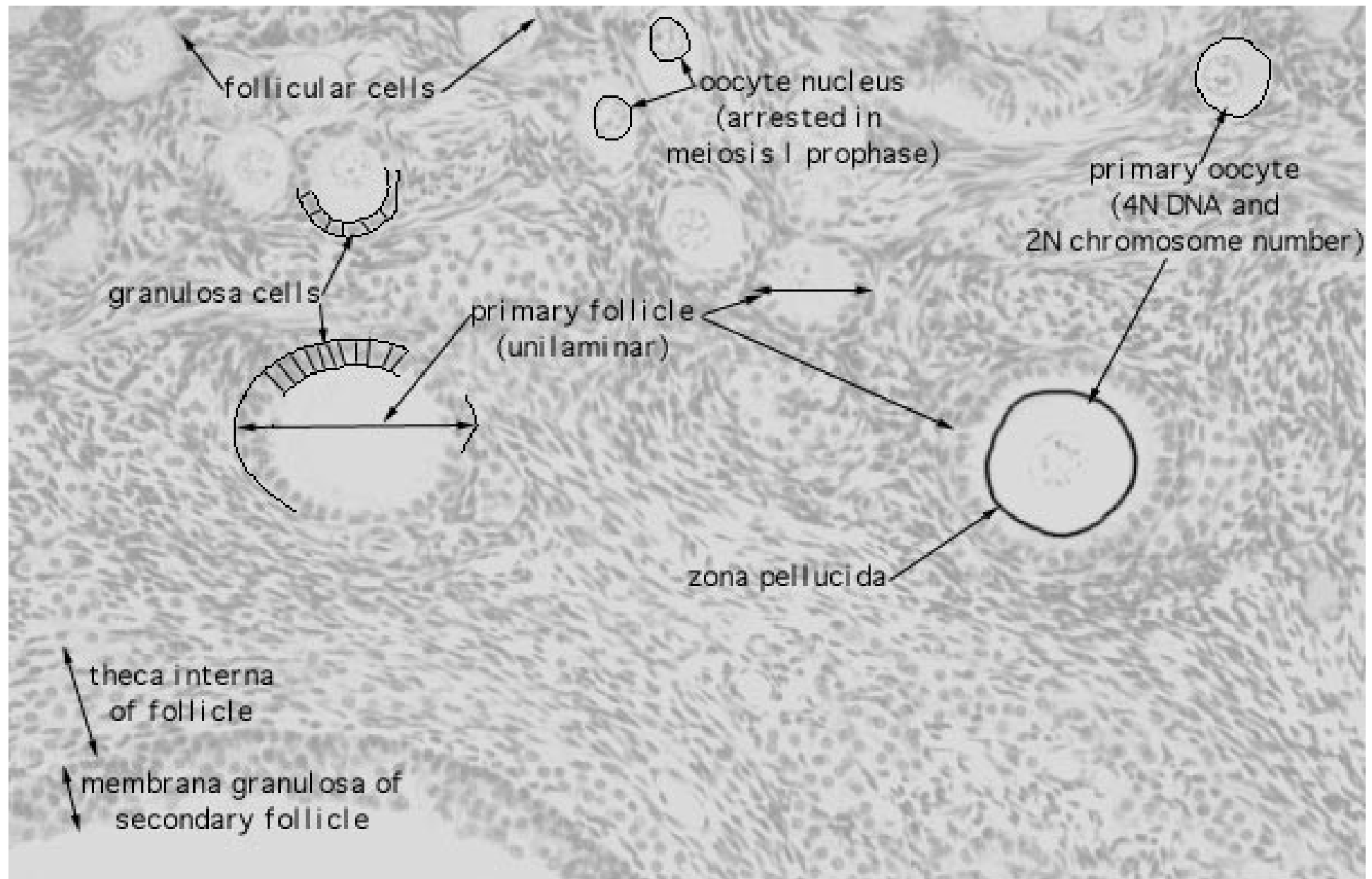

FOLLICOLI PRIMORDIALI, PRIMARI E SECONDARI

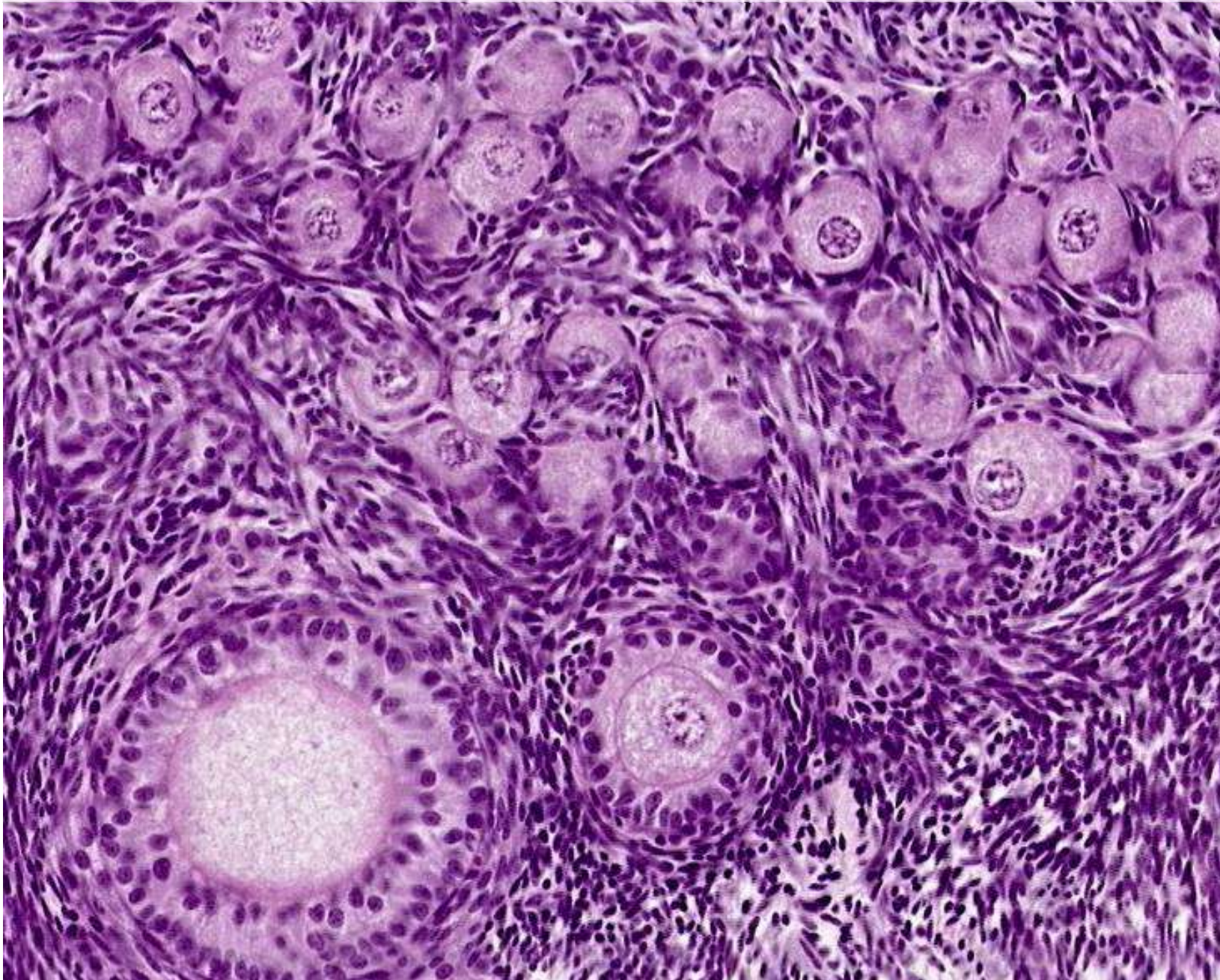

FOLLICOLO PRIMORDIALE

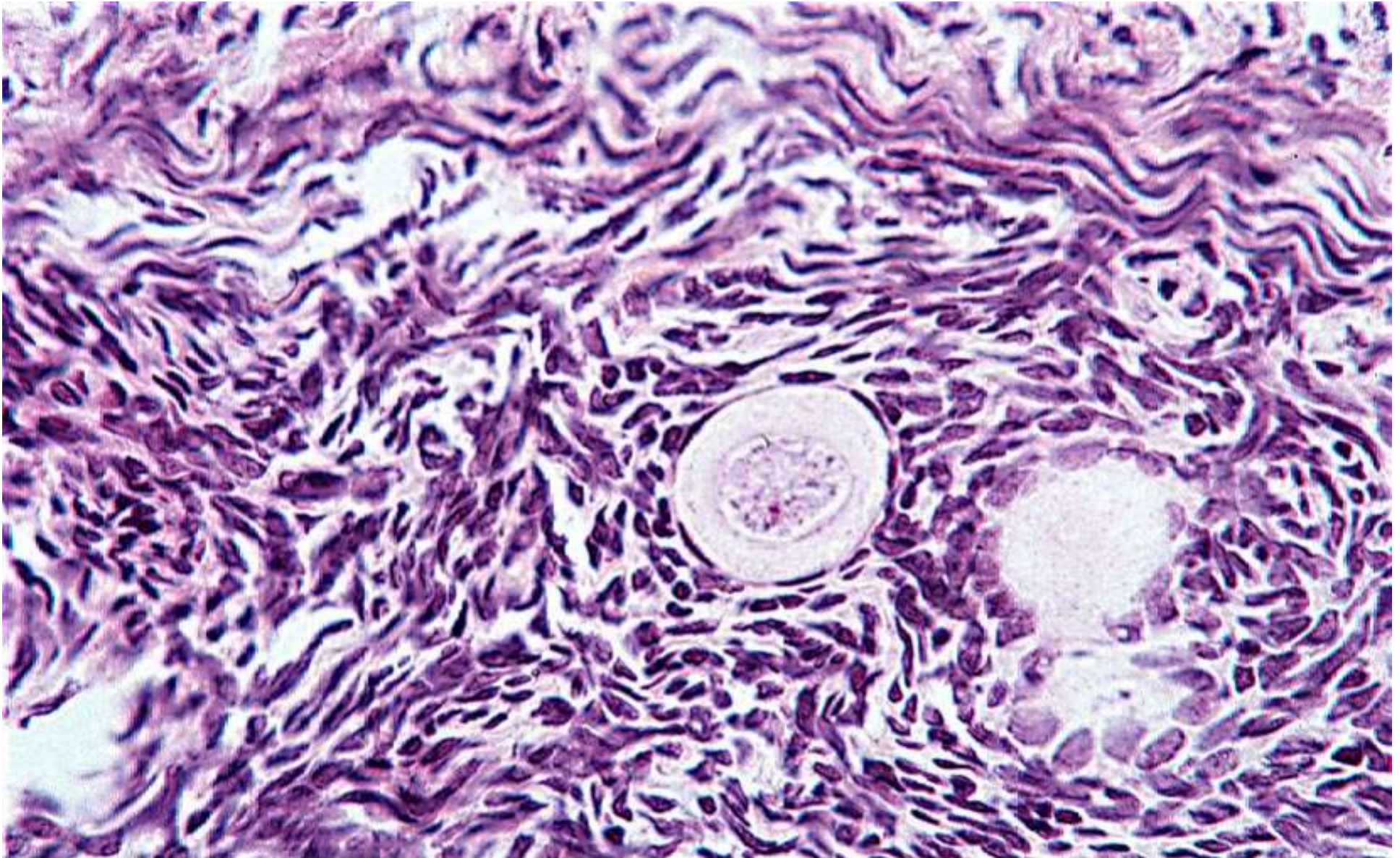

FOLLICOLI

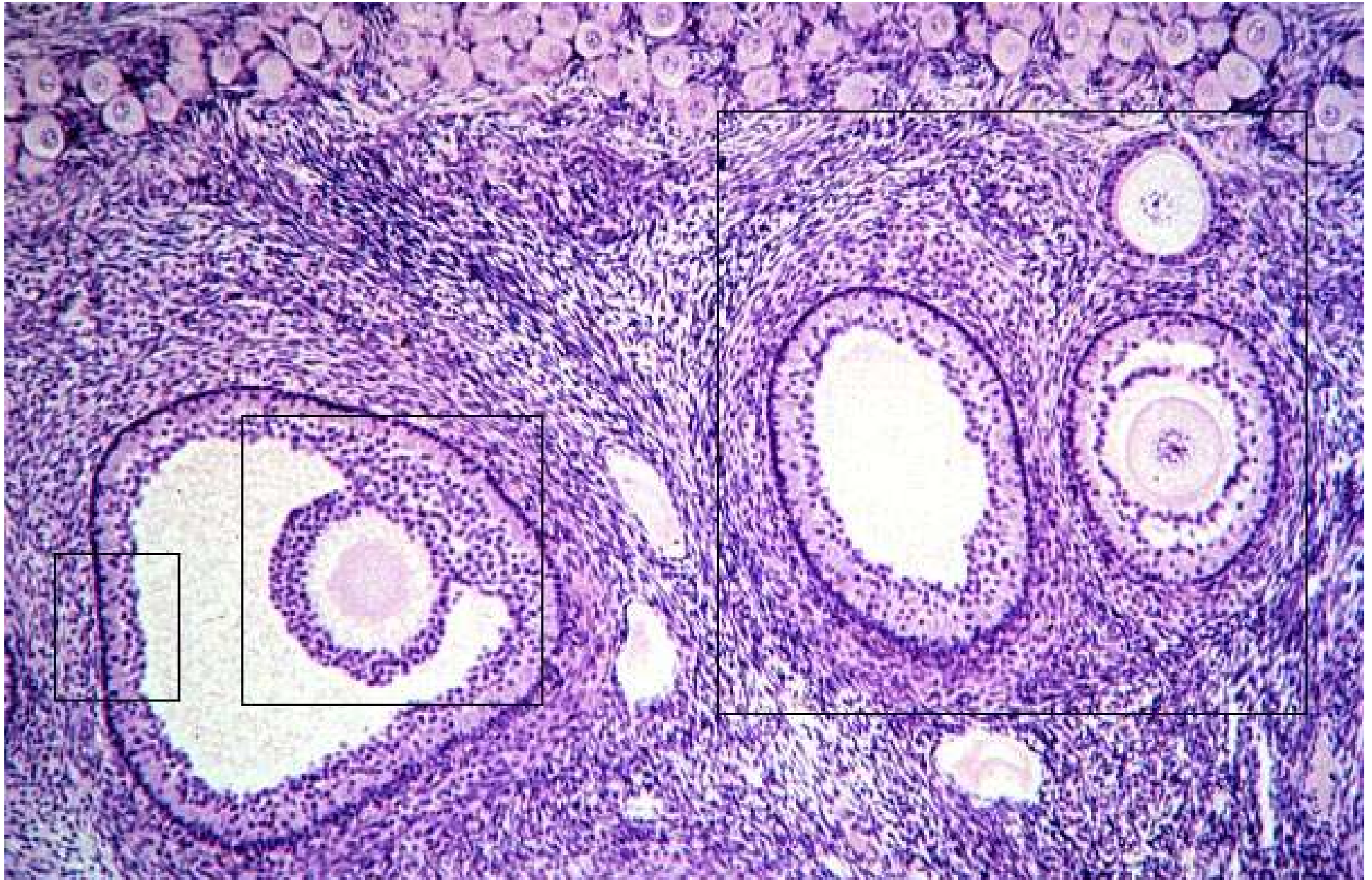

FOLLICOLI

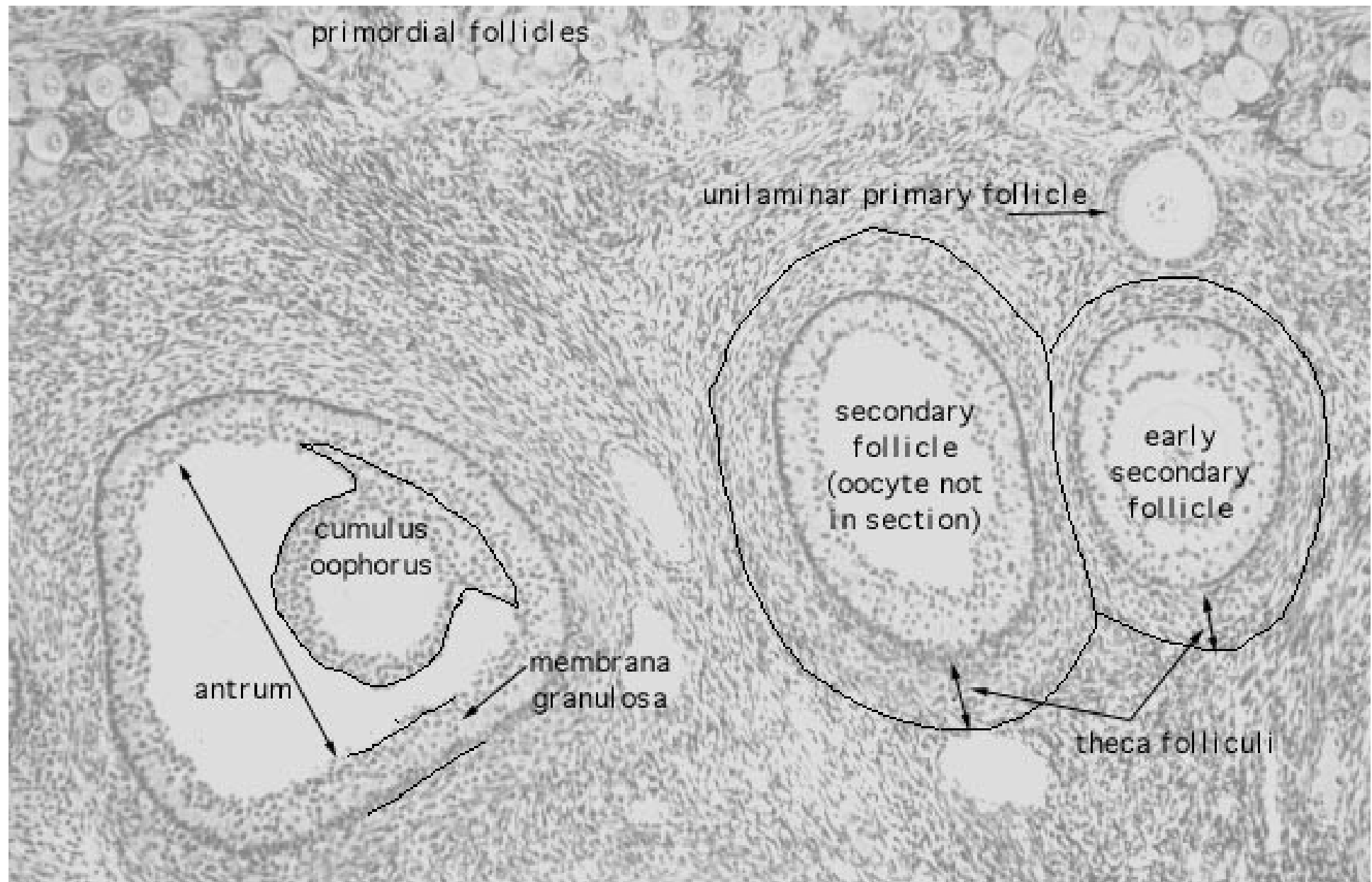

FOLLICOLI PRIMARI E SECONDARI



FOLLICOLI PRIMARI E SECONDARI

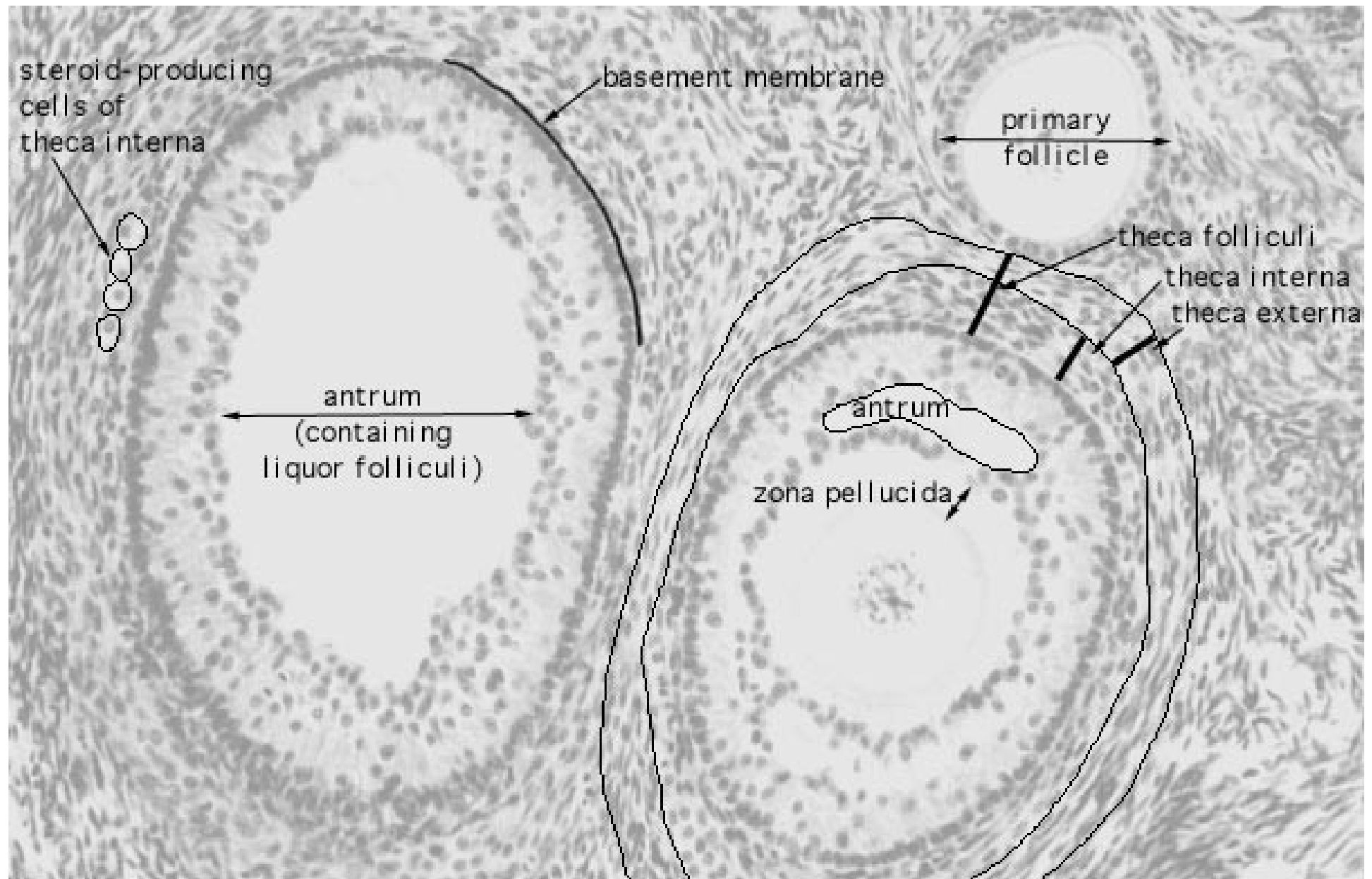

FOLLICOLO PRIMARIO

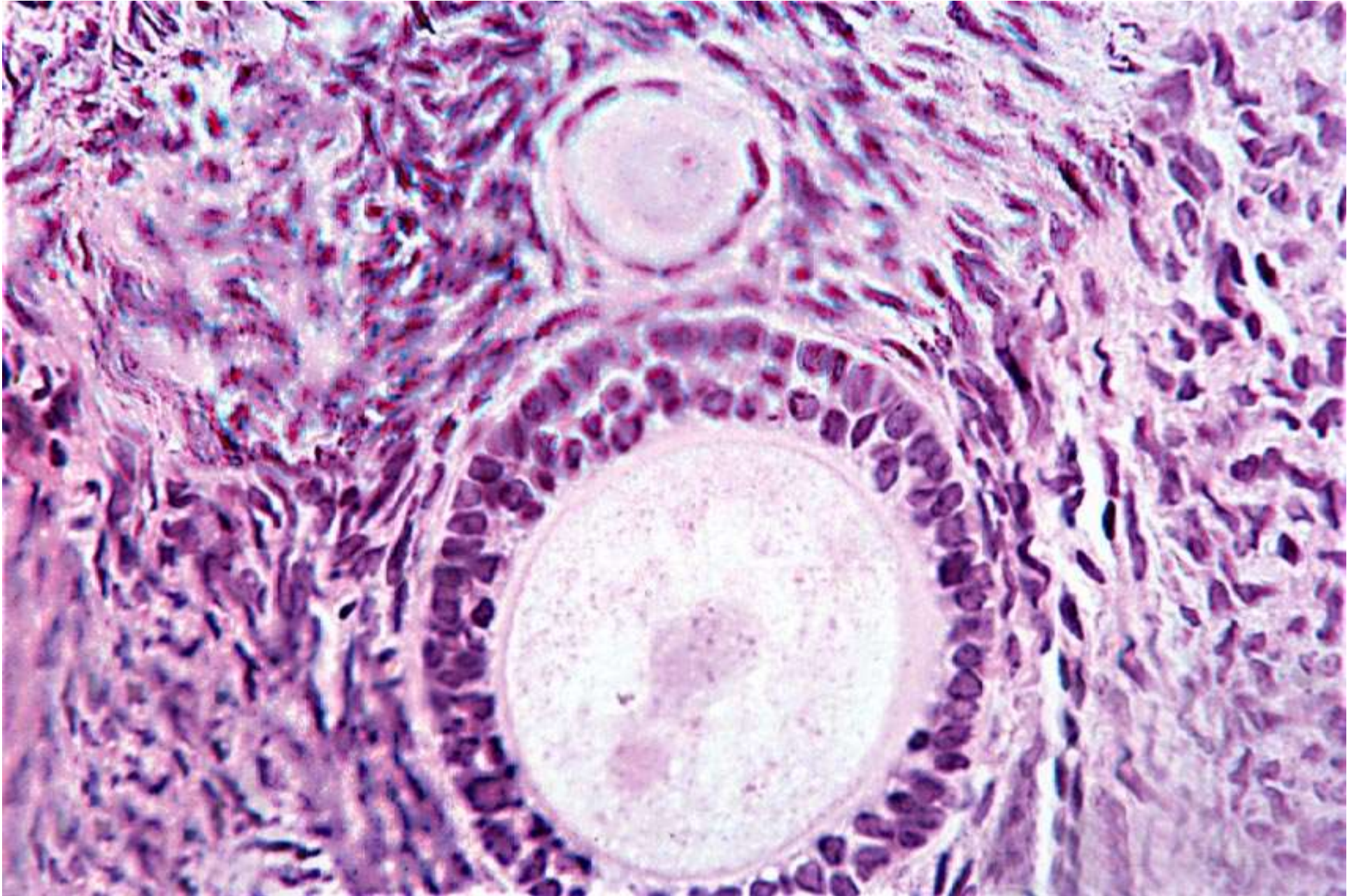

FOLLICOLO PRIMARIO

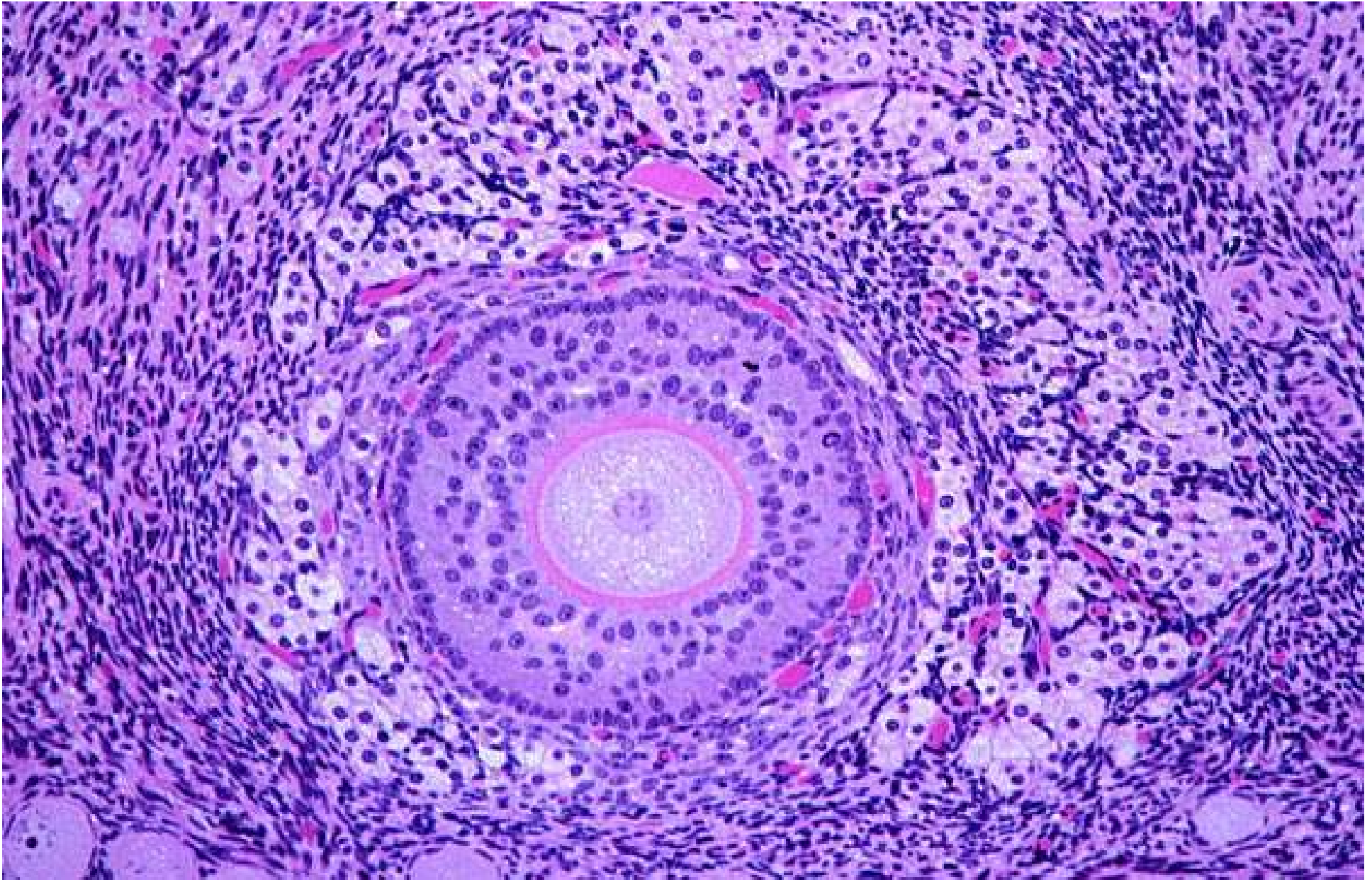

FOLLICOLO PRIMARIO

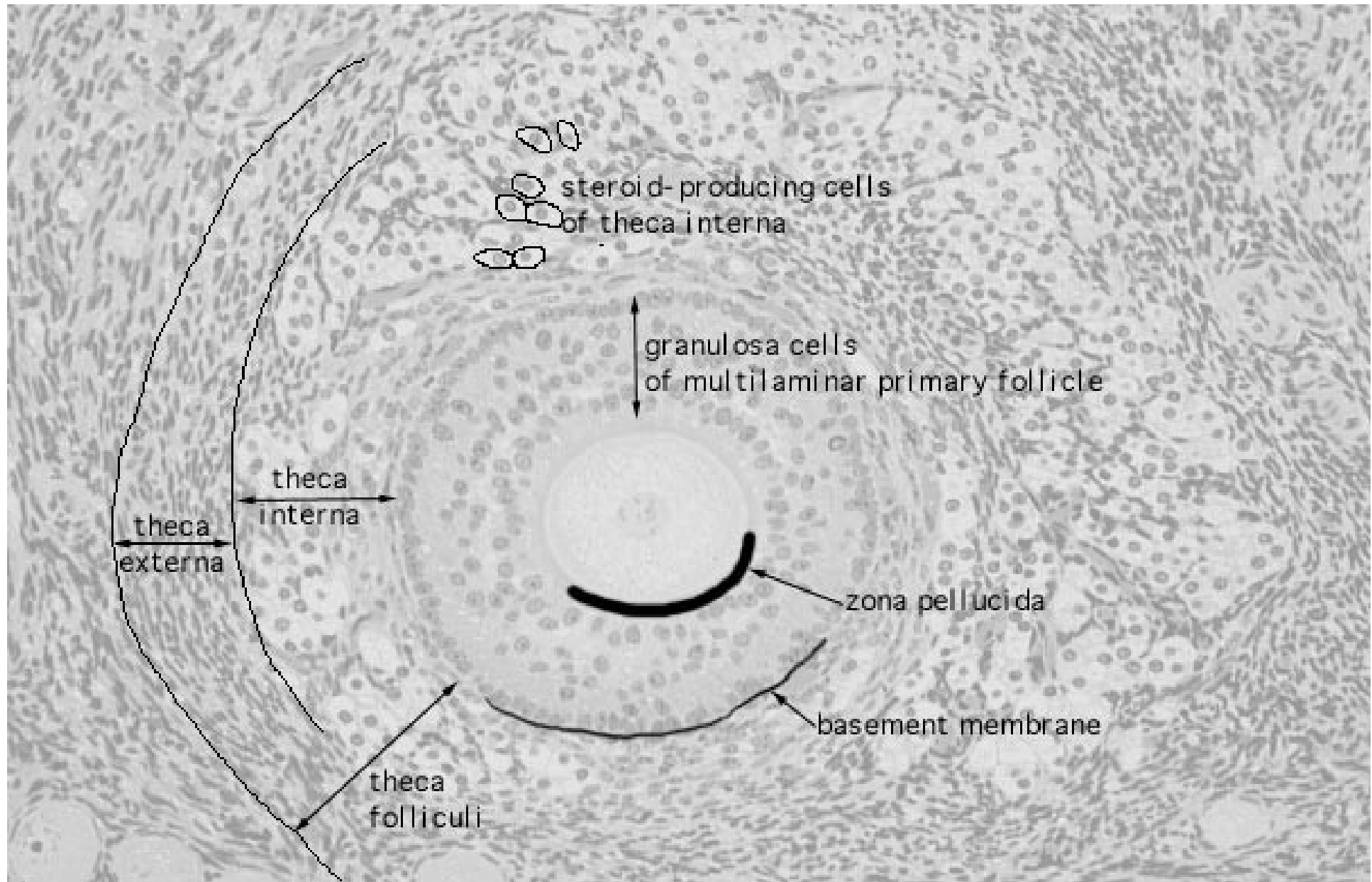

FOLLICOLO IN TRASFORMAZIONE CAVITARIA

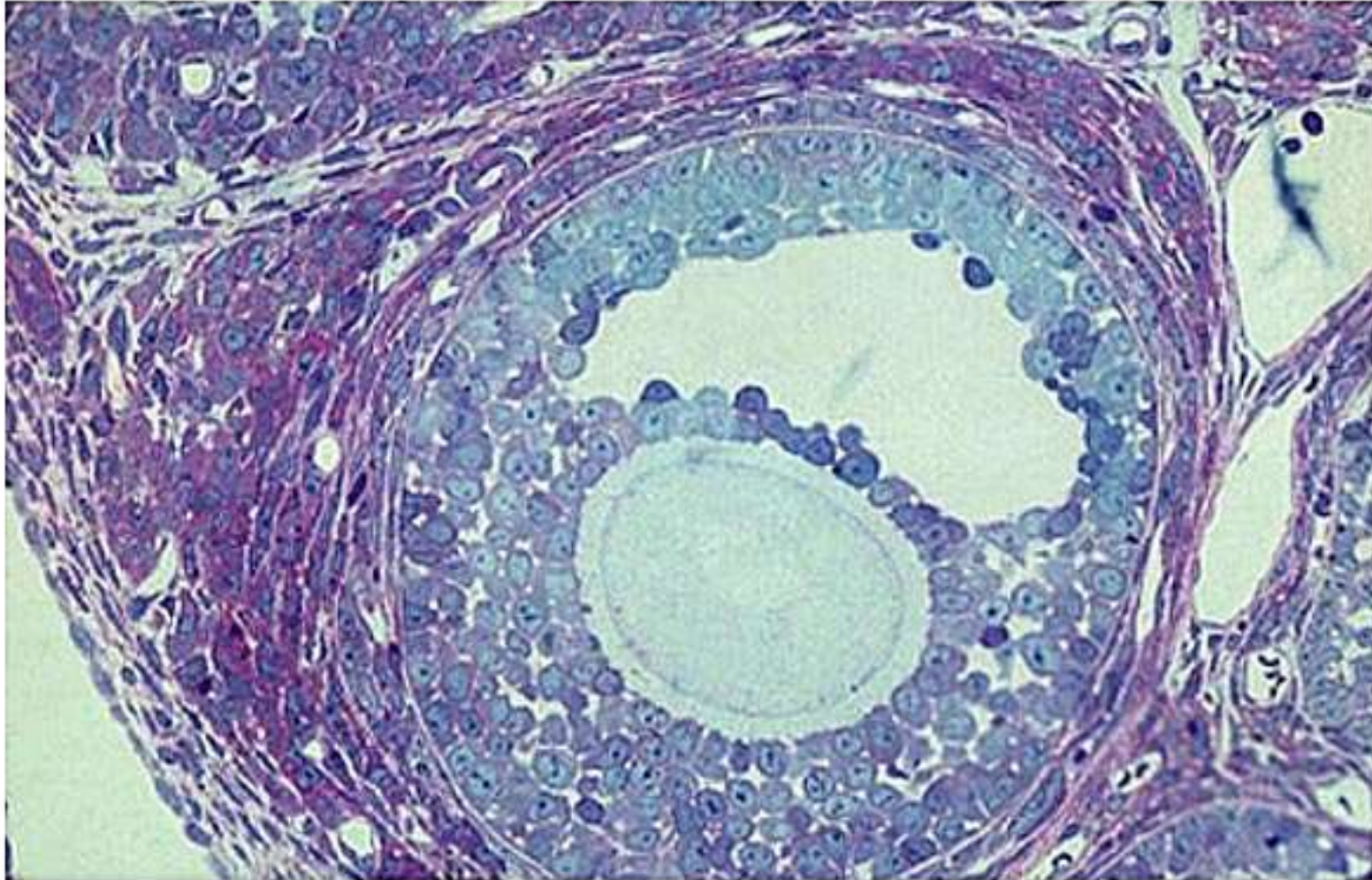

Formazione dell'Antro; Strati Granulosa multipli: il connettivo si va organizzando per formare la **Guaina Tecali** (Teca Esterna e Teca Interna)

CUMULO OOFORO

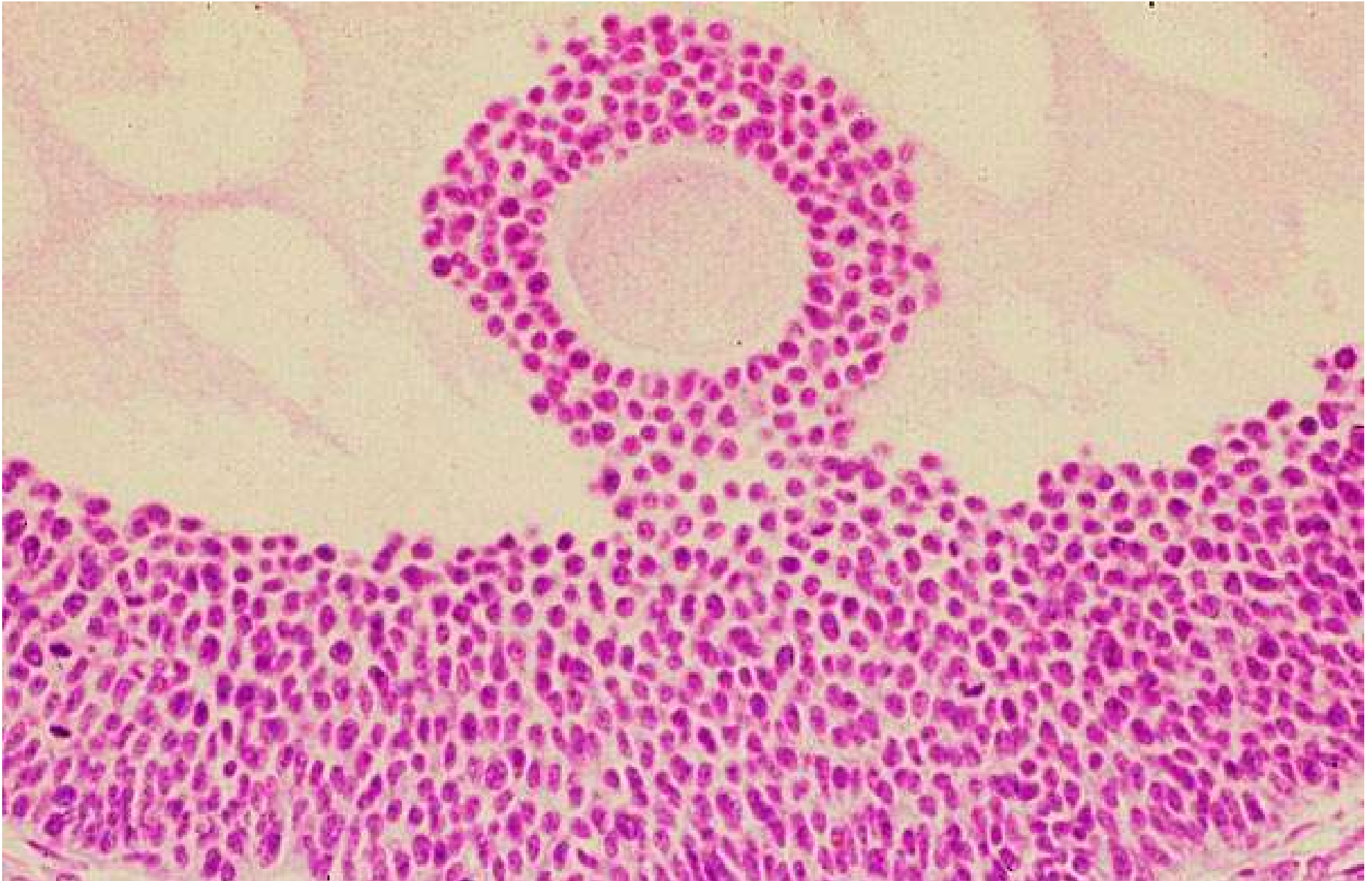

FOLLICOLO PRIMARIO

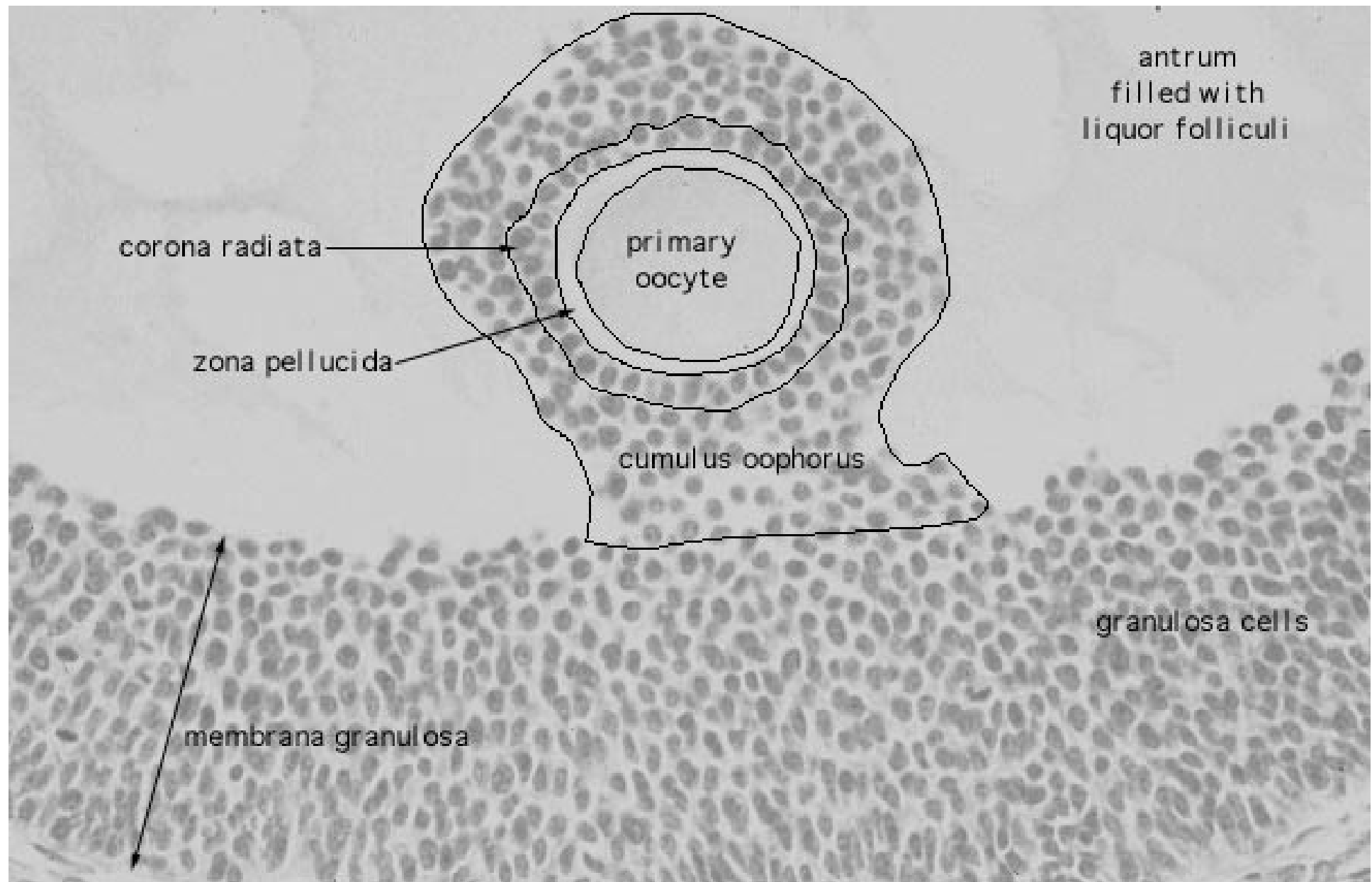

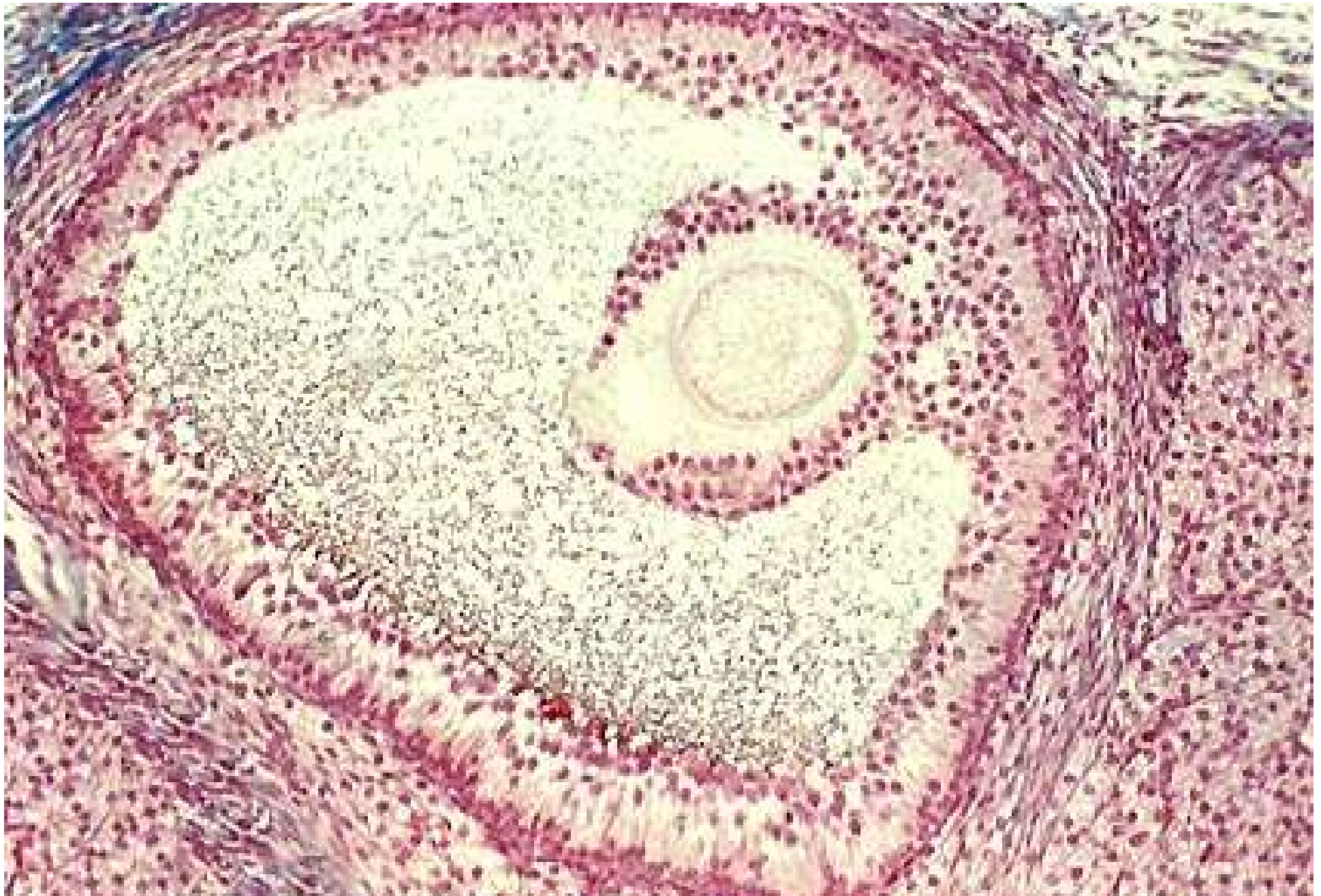

FOLLICOLO DI GRAFF (FOLLICOLO OVARICO MATURO)

Corpo Luteo

- **CORPO LUTEO MESTRUALE**
- **CORPO LUTEO GRAVIDICO**
- **INVOLUZIONE CORPO LUTEO**

CORPO LUTEO

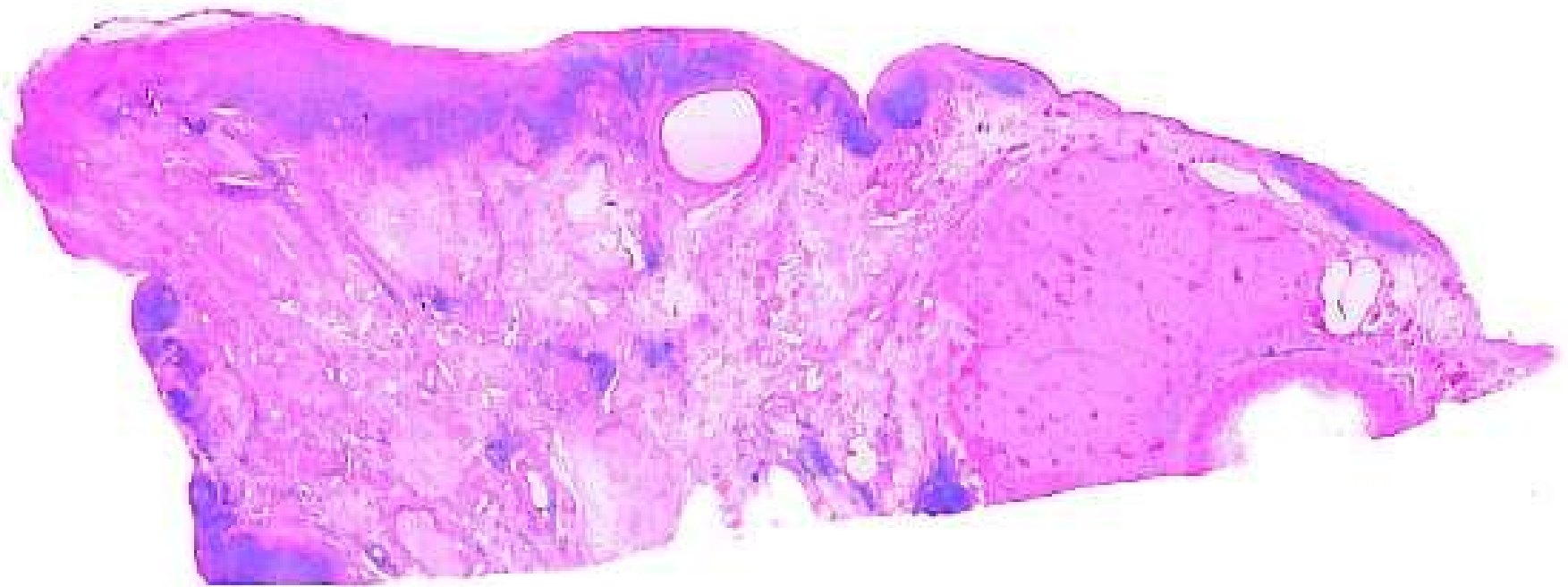

CORPO LUTEO

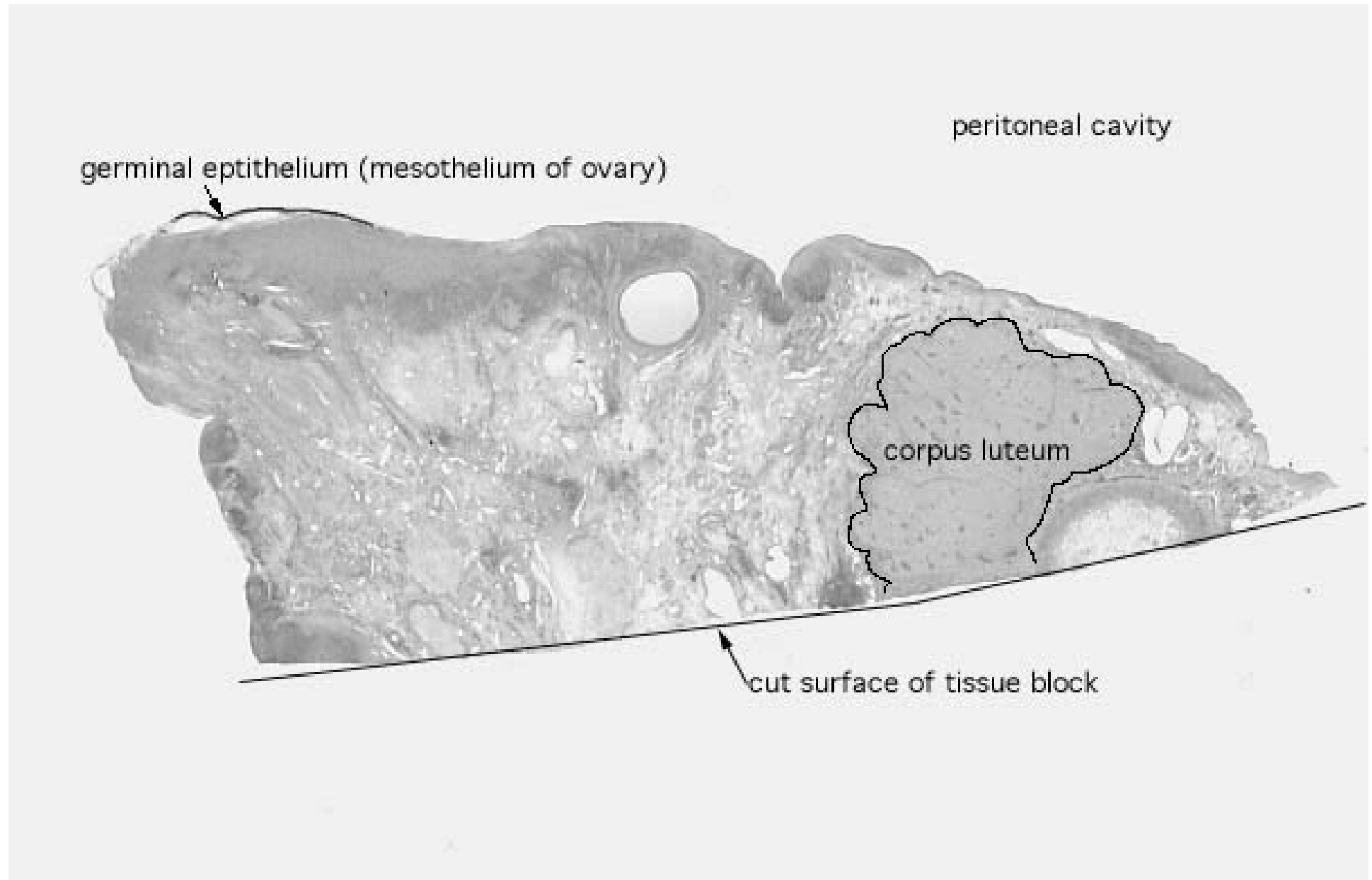

CORPO LUTEO - Attivo e in Regressione

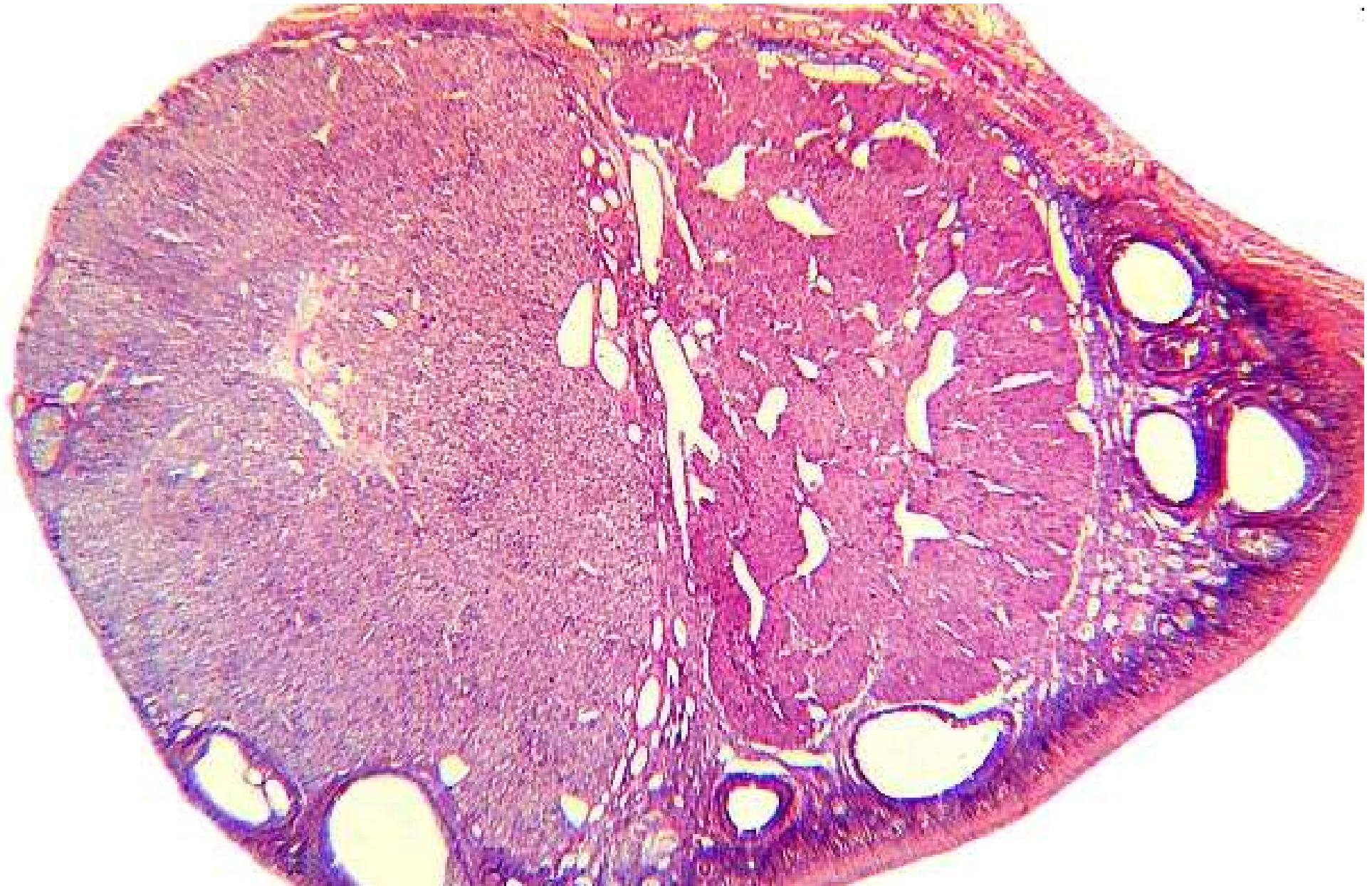

CORPO LUTEO - Attivo e in Regressione

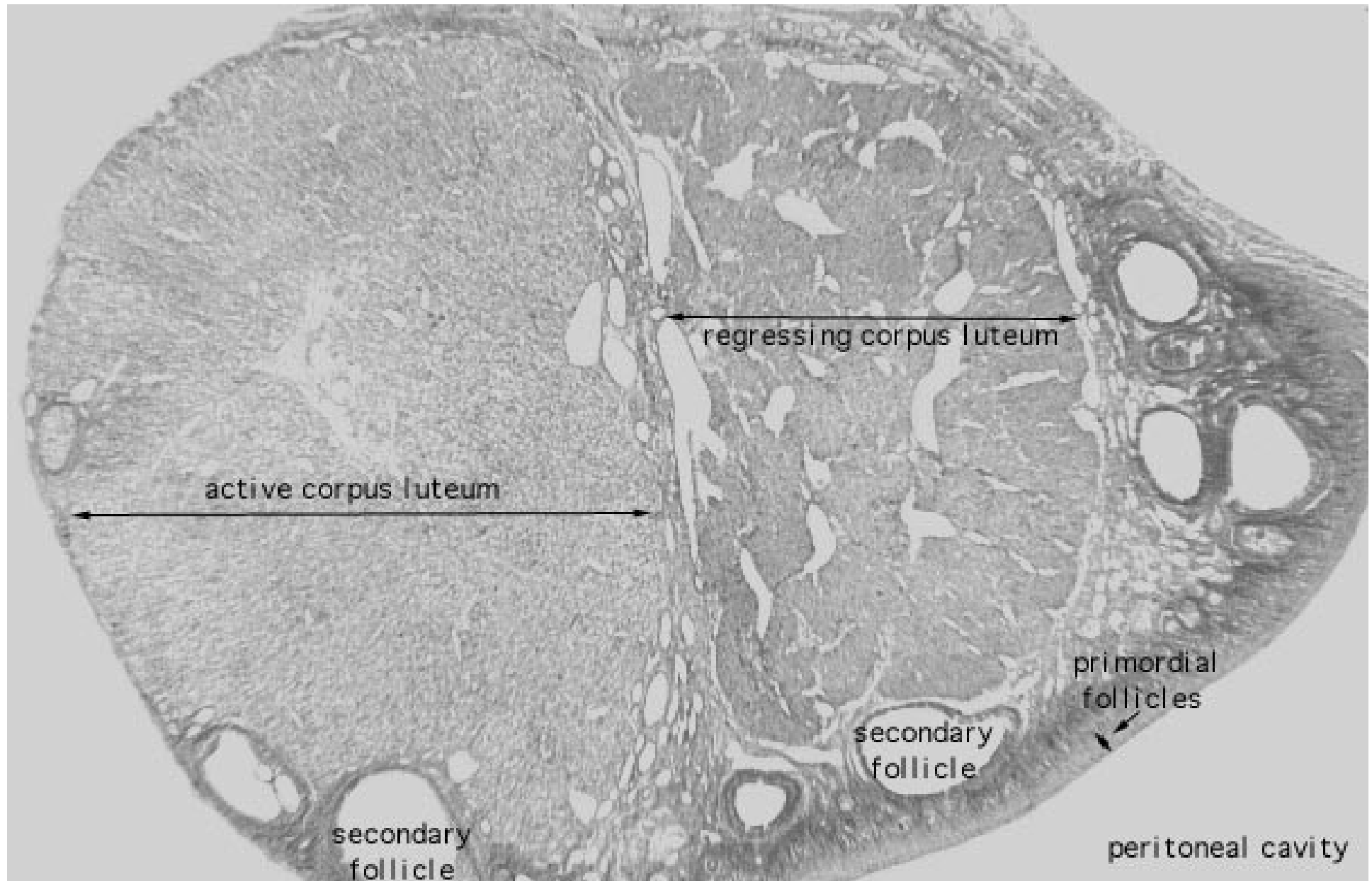

CORPO LUTEO MATURO

Cellule Luteiniche di origine Tecale e Cellule Luteiniche originate dalla Granulosa

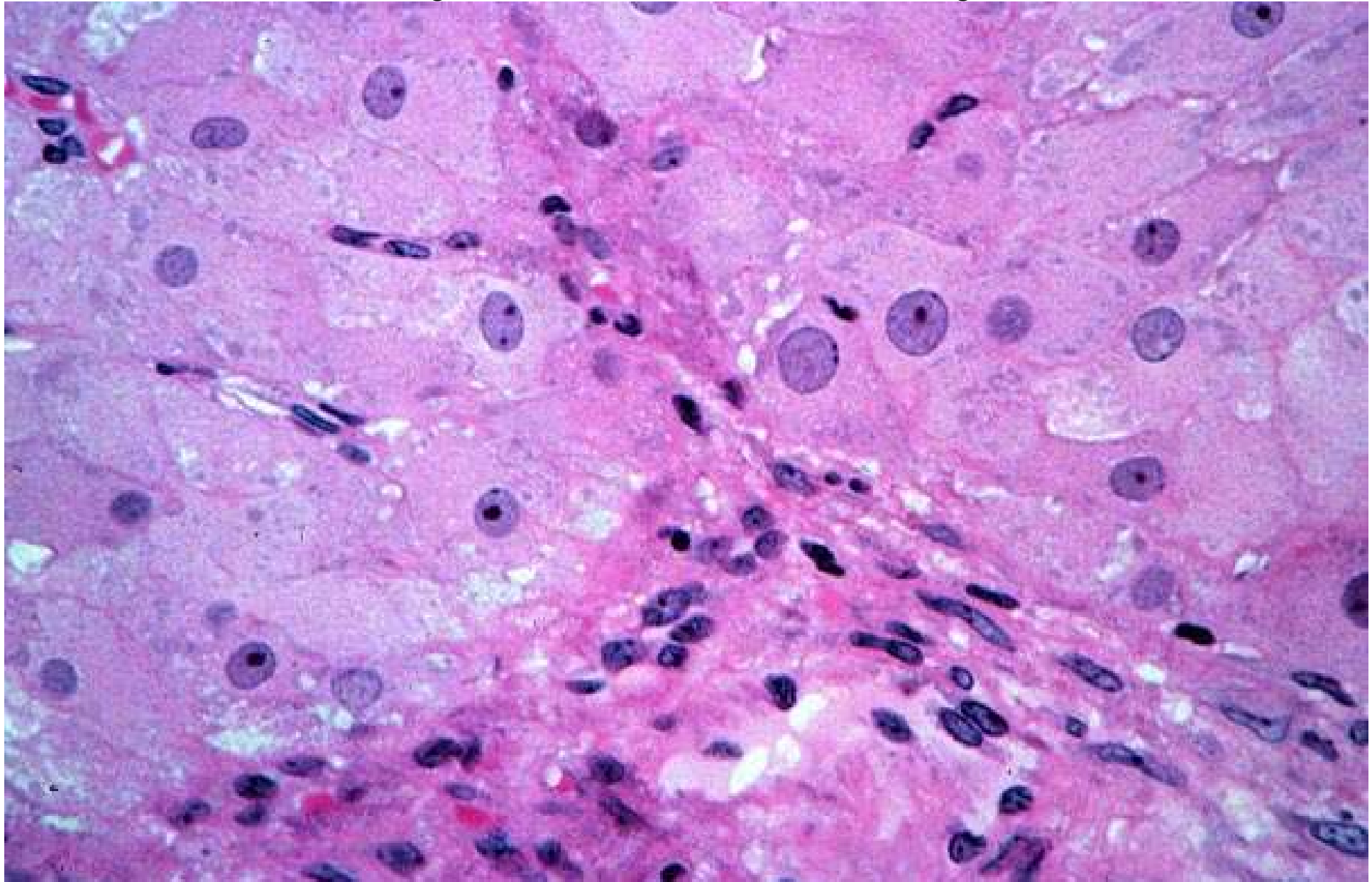

CORPO LUTEO MATURO

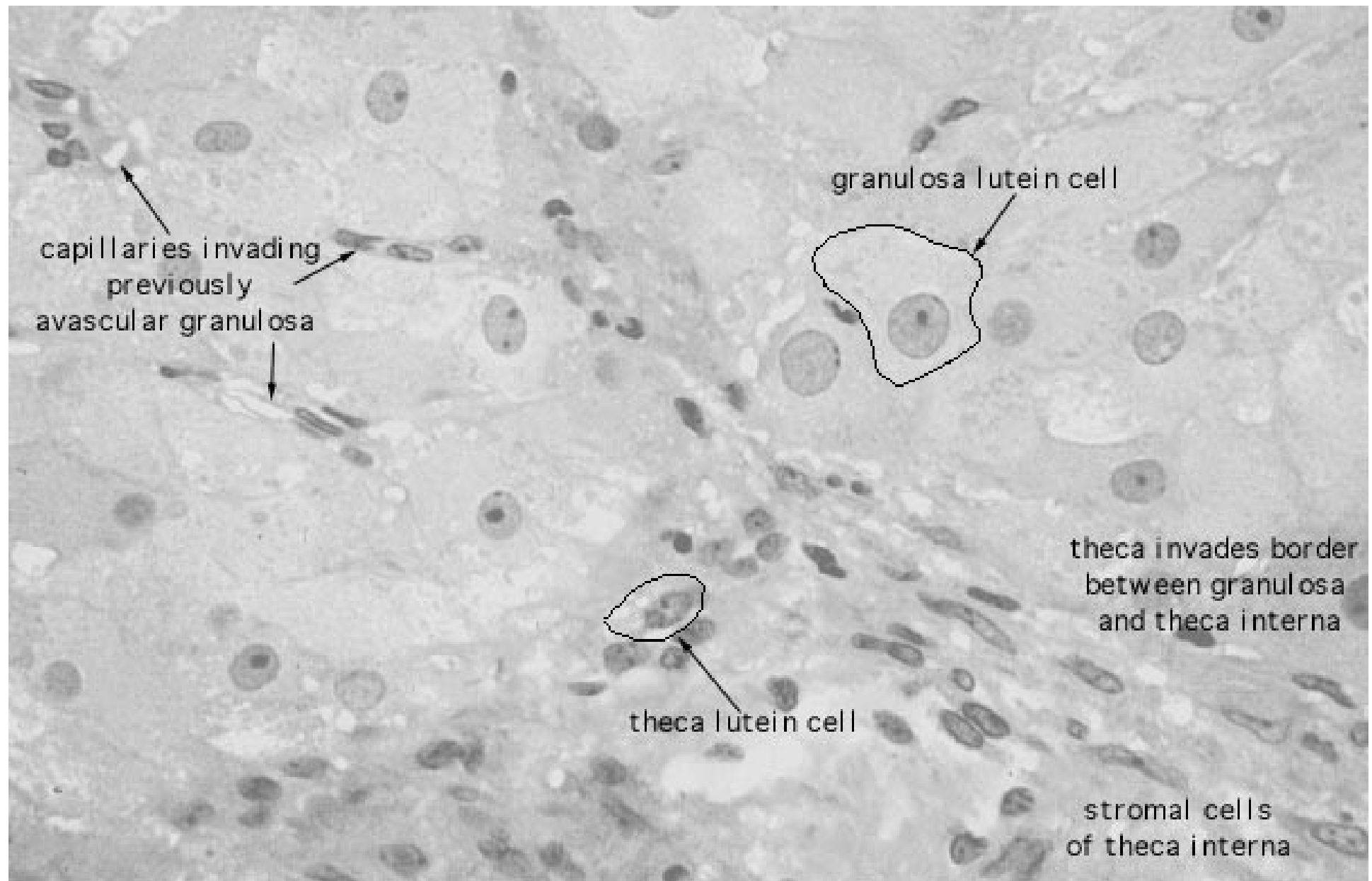

CORPO LUTEO IN REGRESSIONE

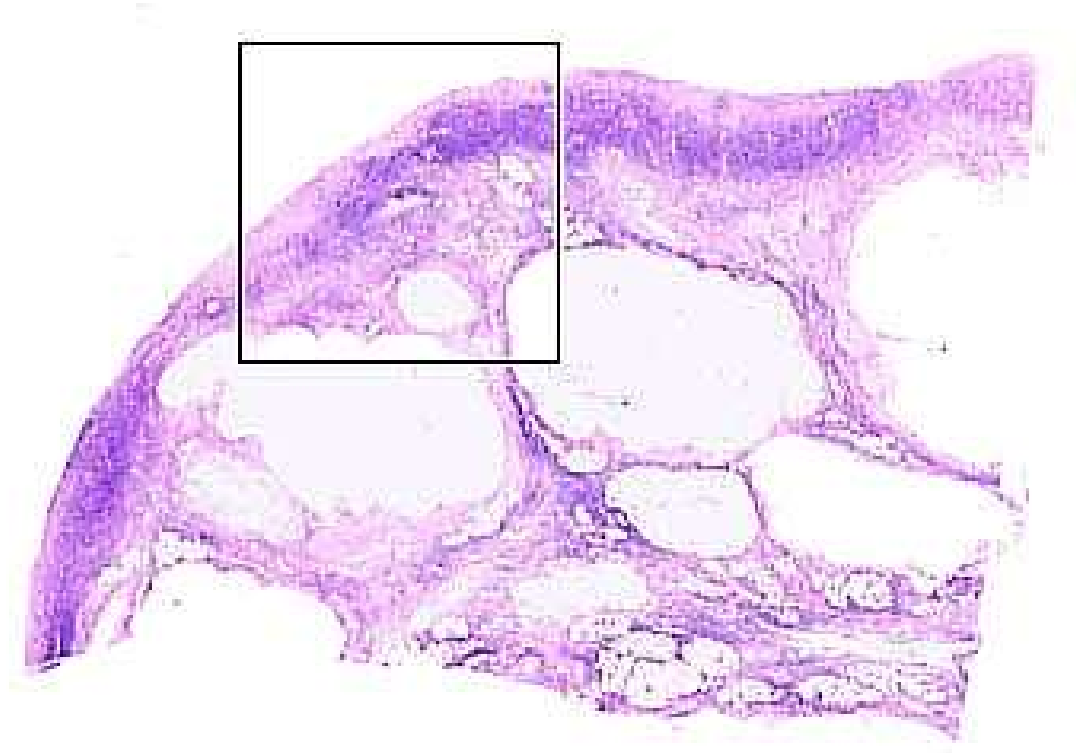

CORUS ALBICANS

CORPO LUTEO IN REGRESSIONE

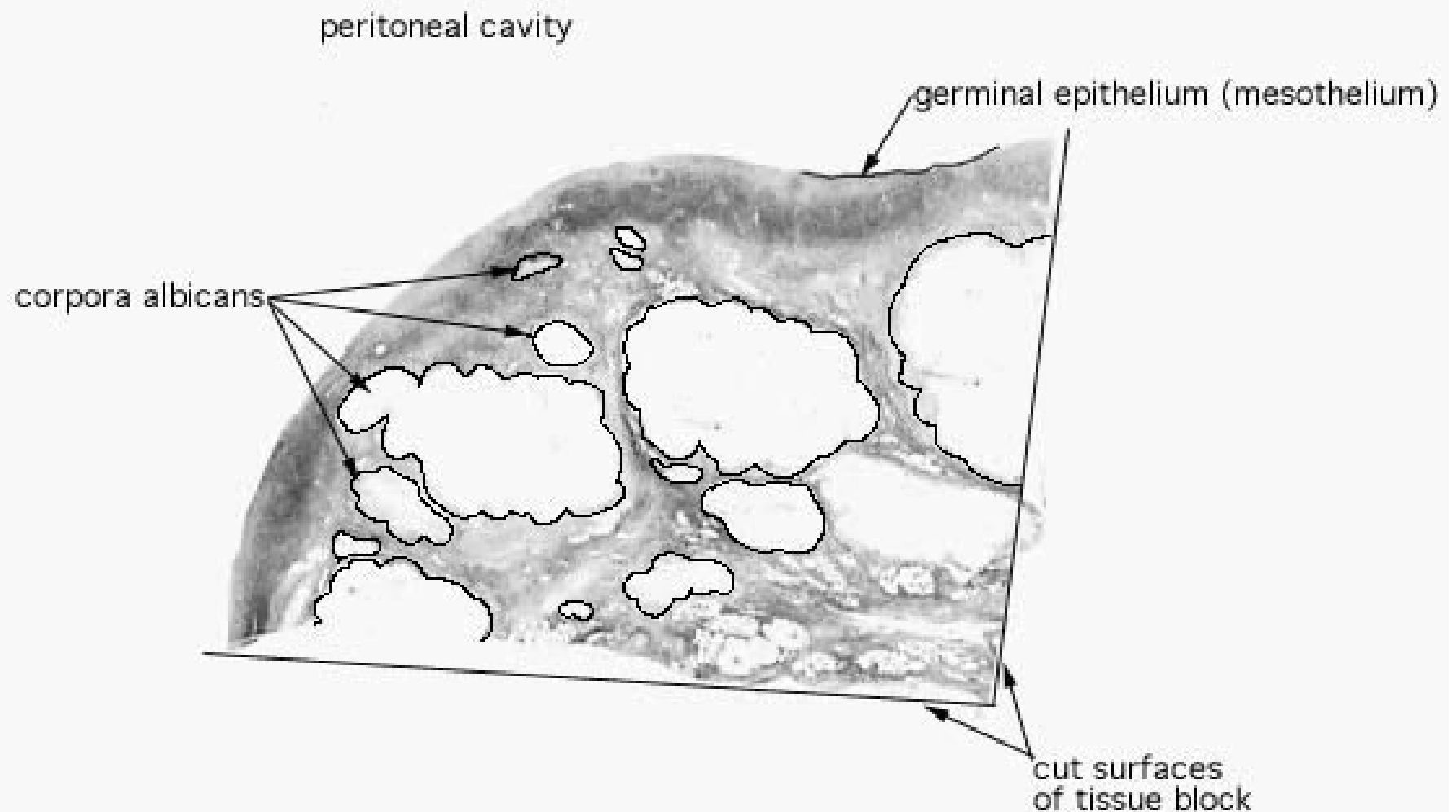

CORUS ALBICANS

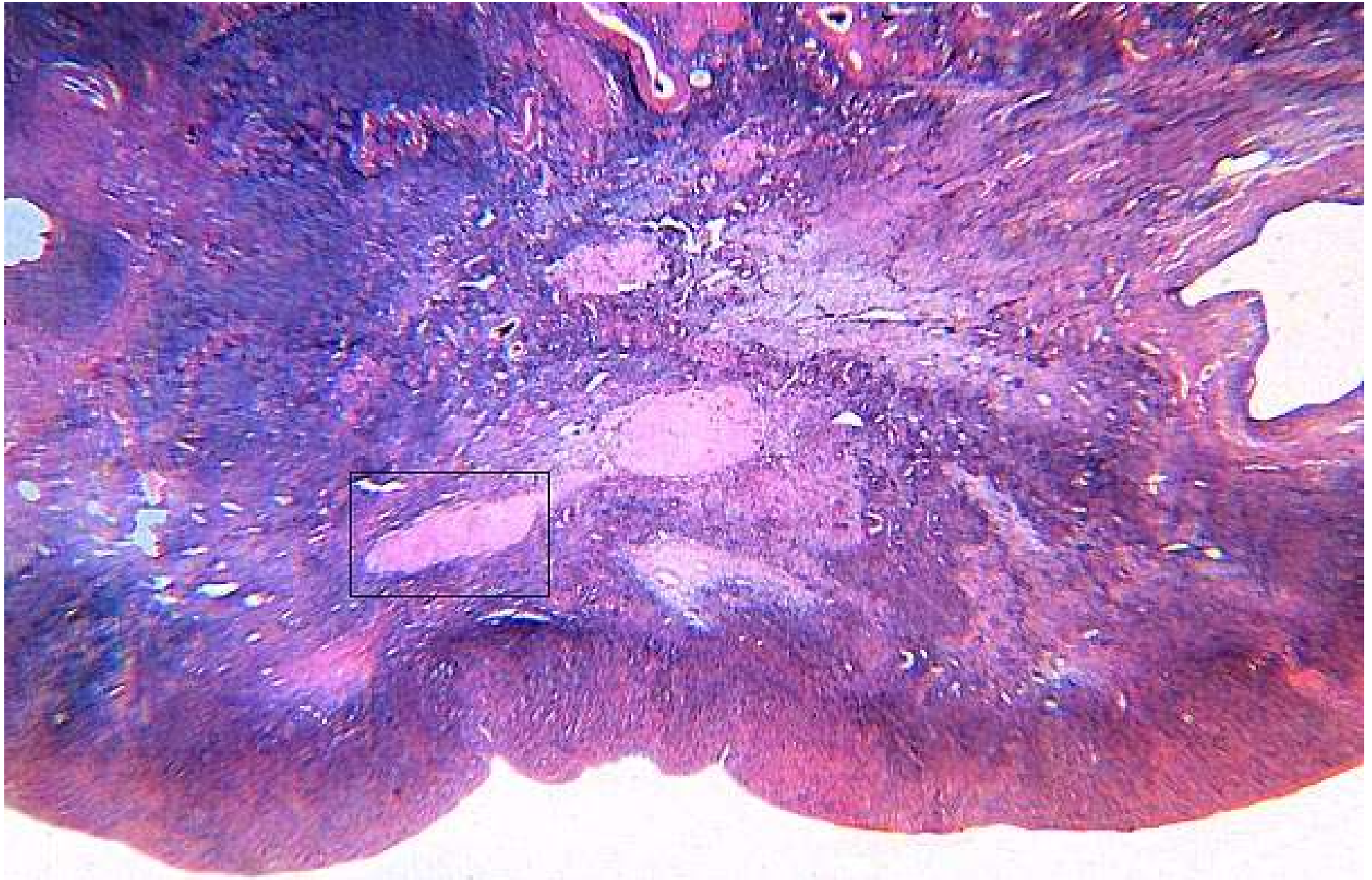

CORUS ALBICANS

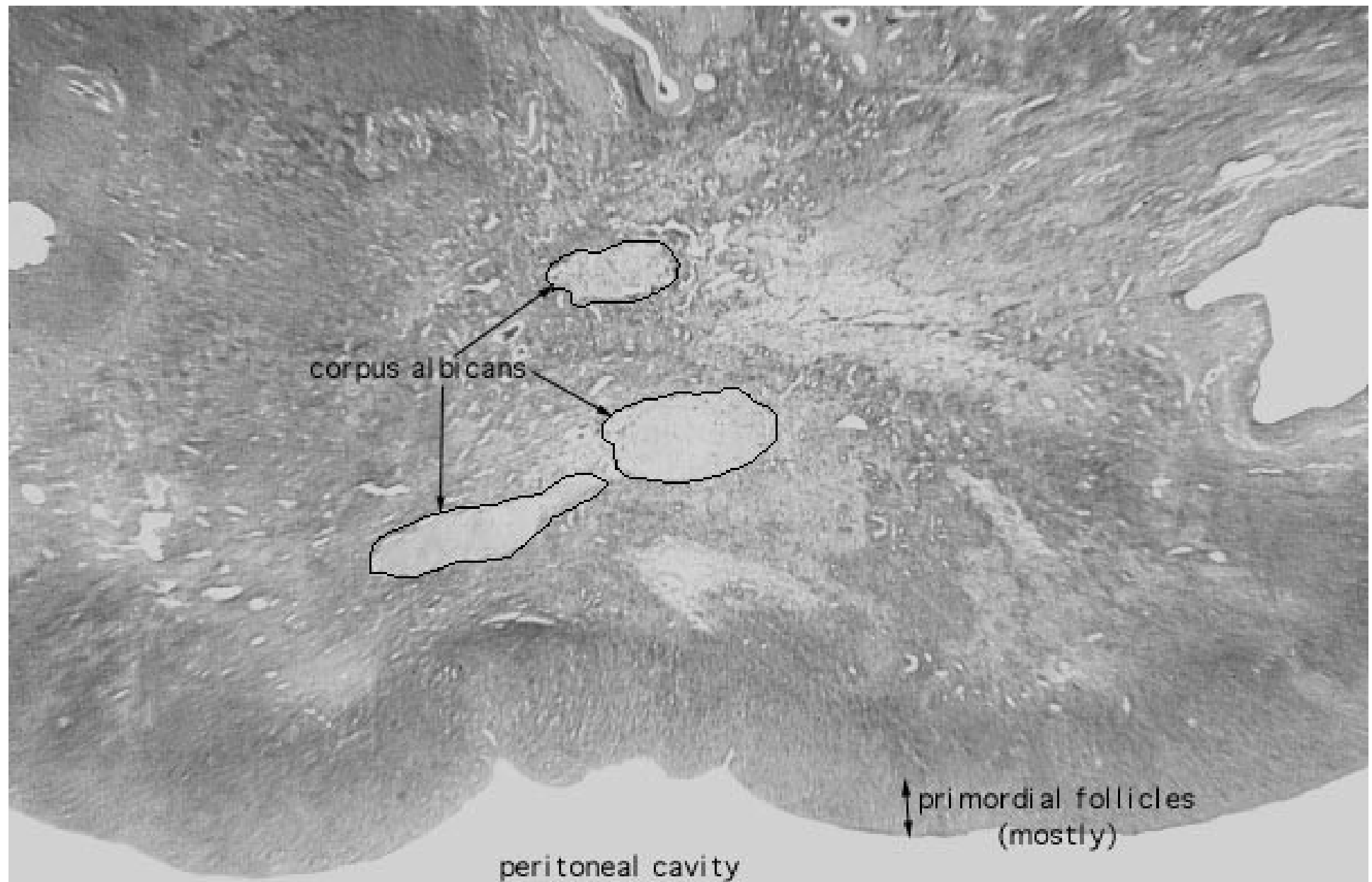

CORUS ALBICANS

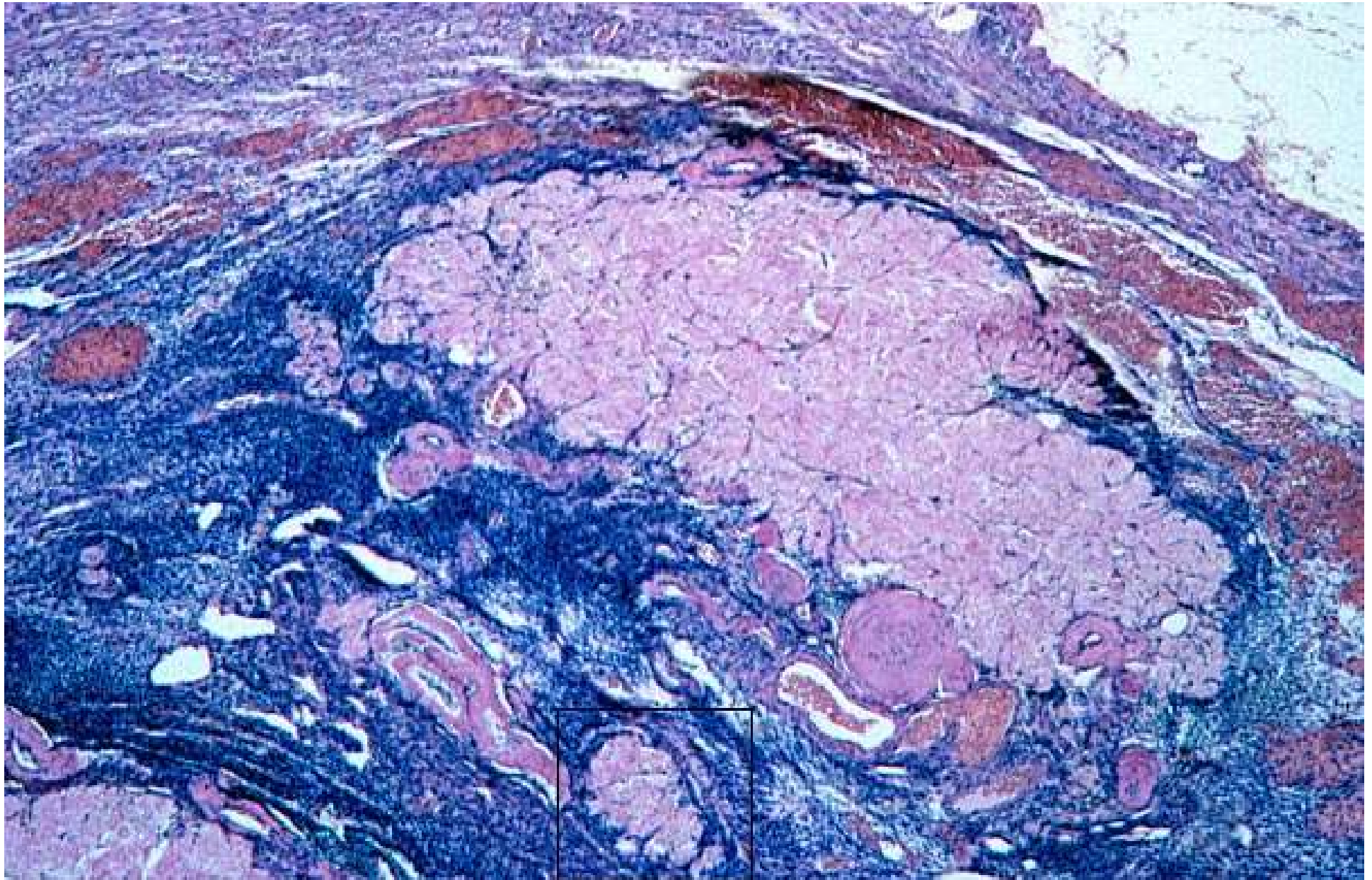

CORUS ALBICANS



VIE GENITALI

- **Tuba Uterina**
- **Utero**
- **Vagina**

**Tuba
Uterina**

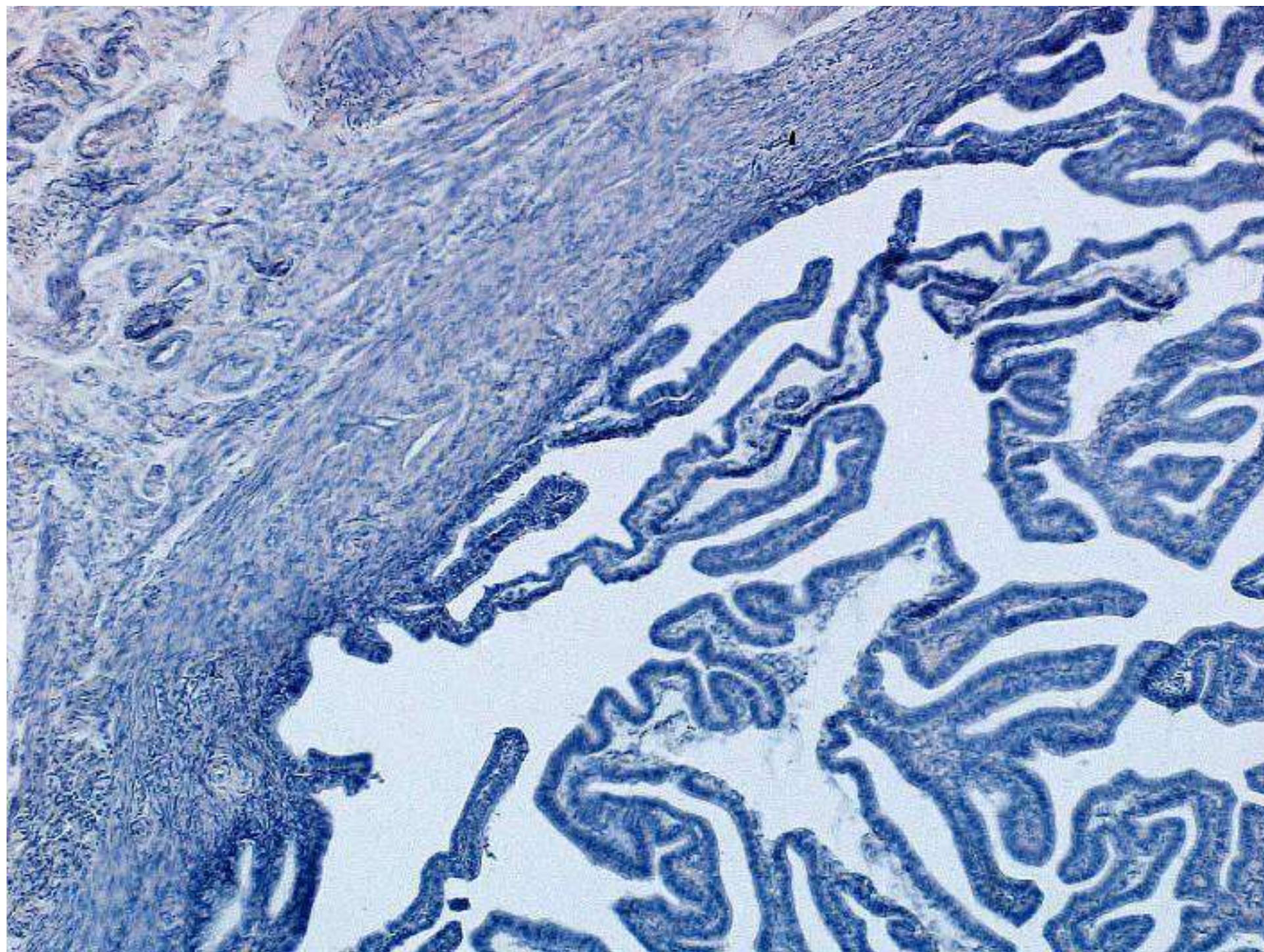

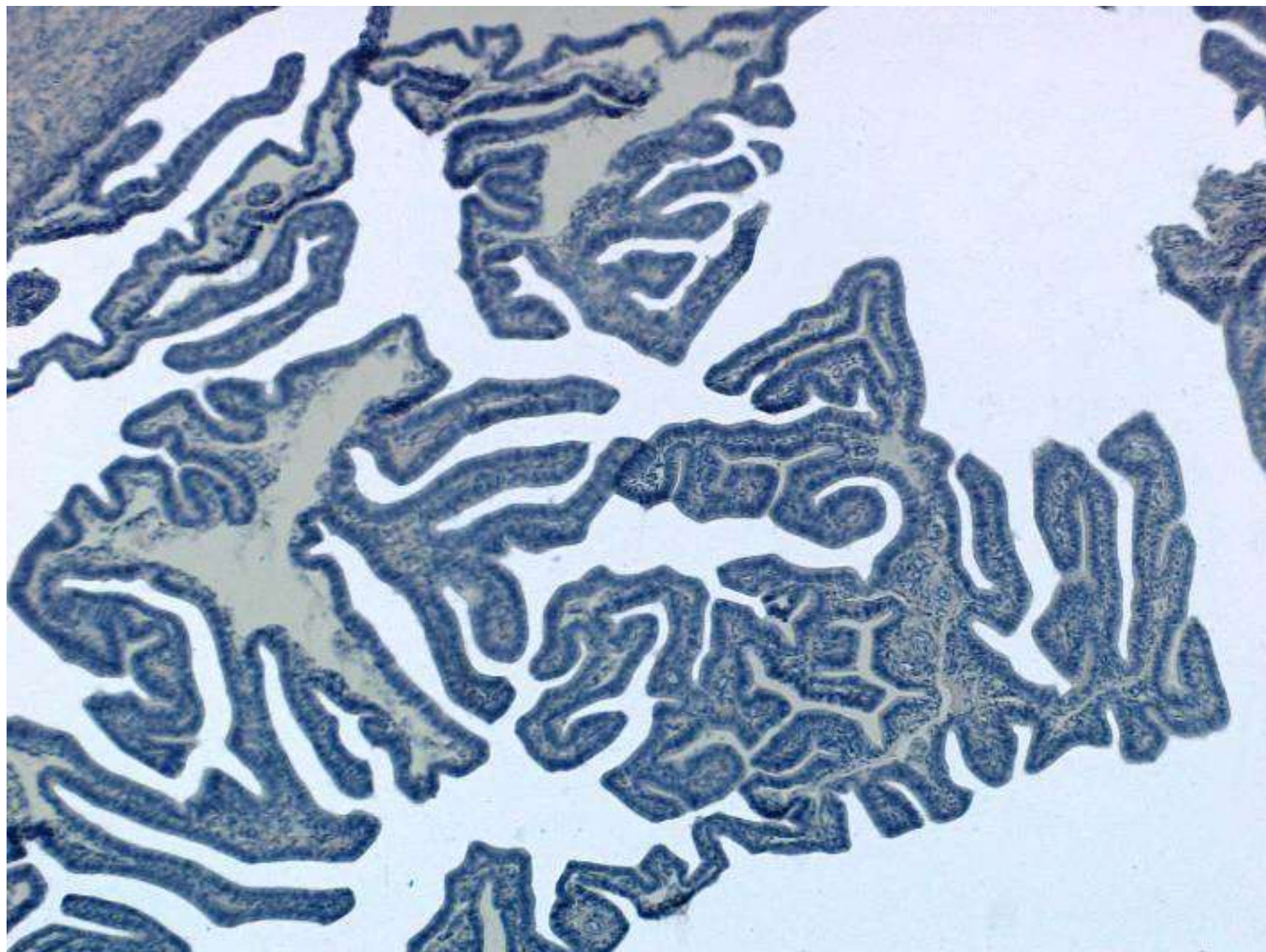

INFUNDIBOLO

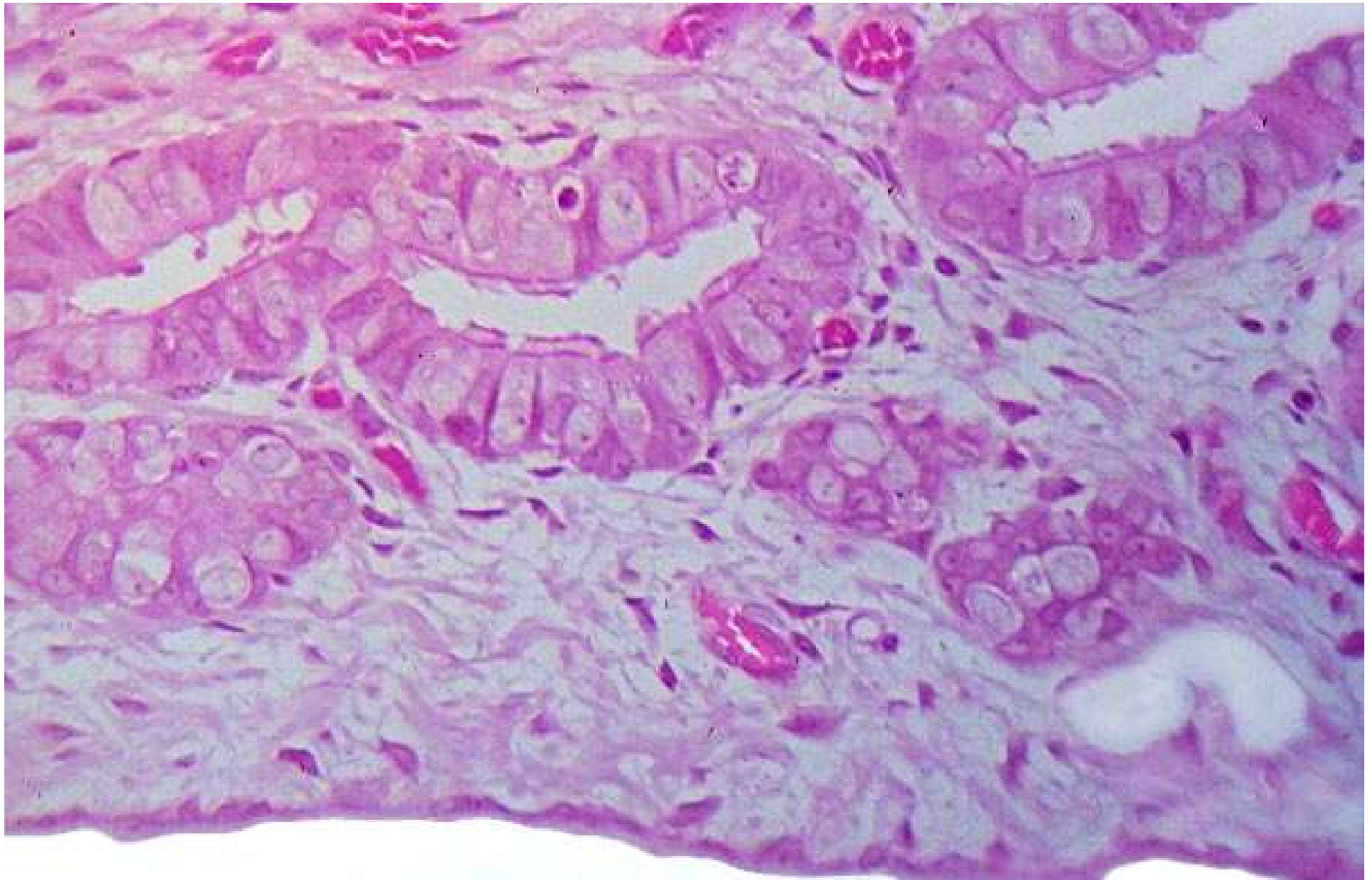

INFUNDIBOLO

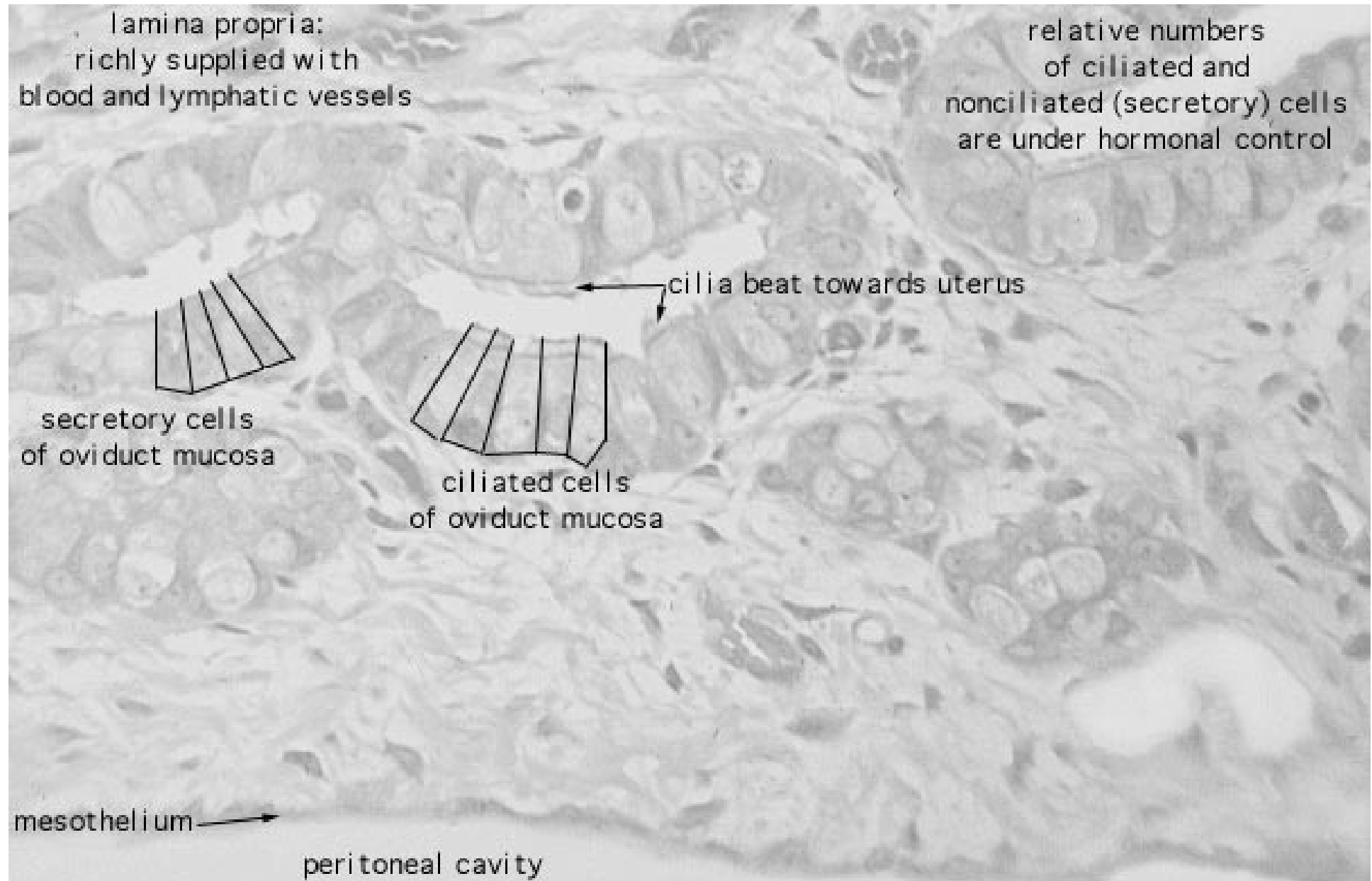

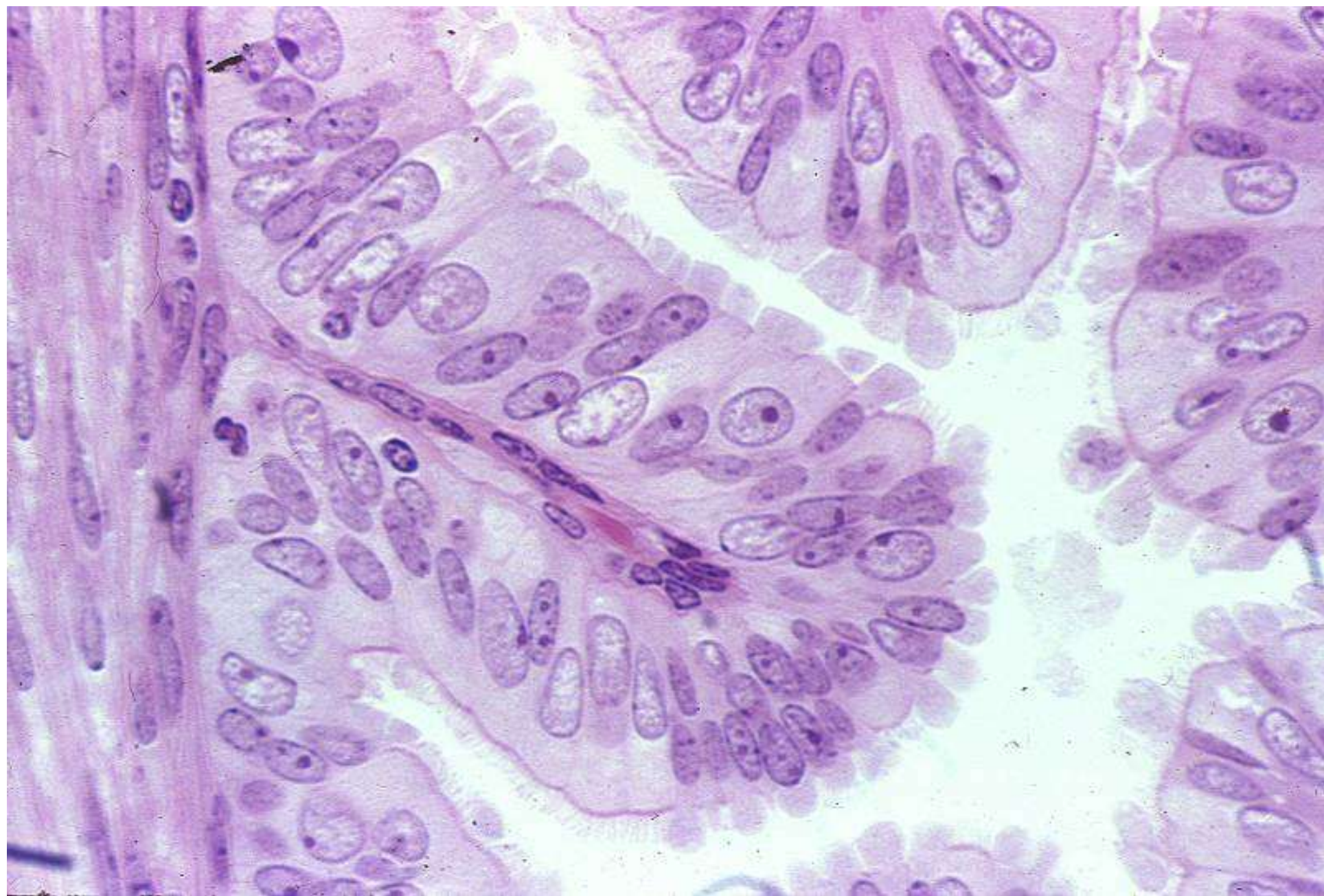

AMPOLLA

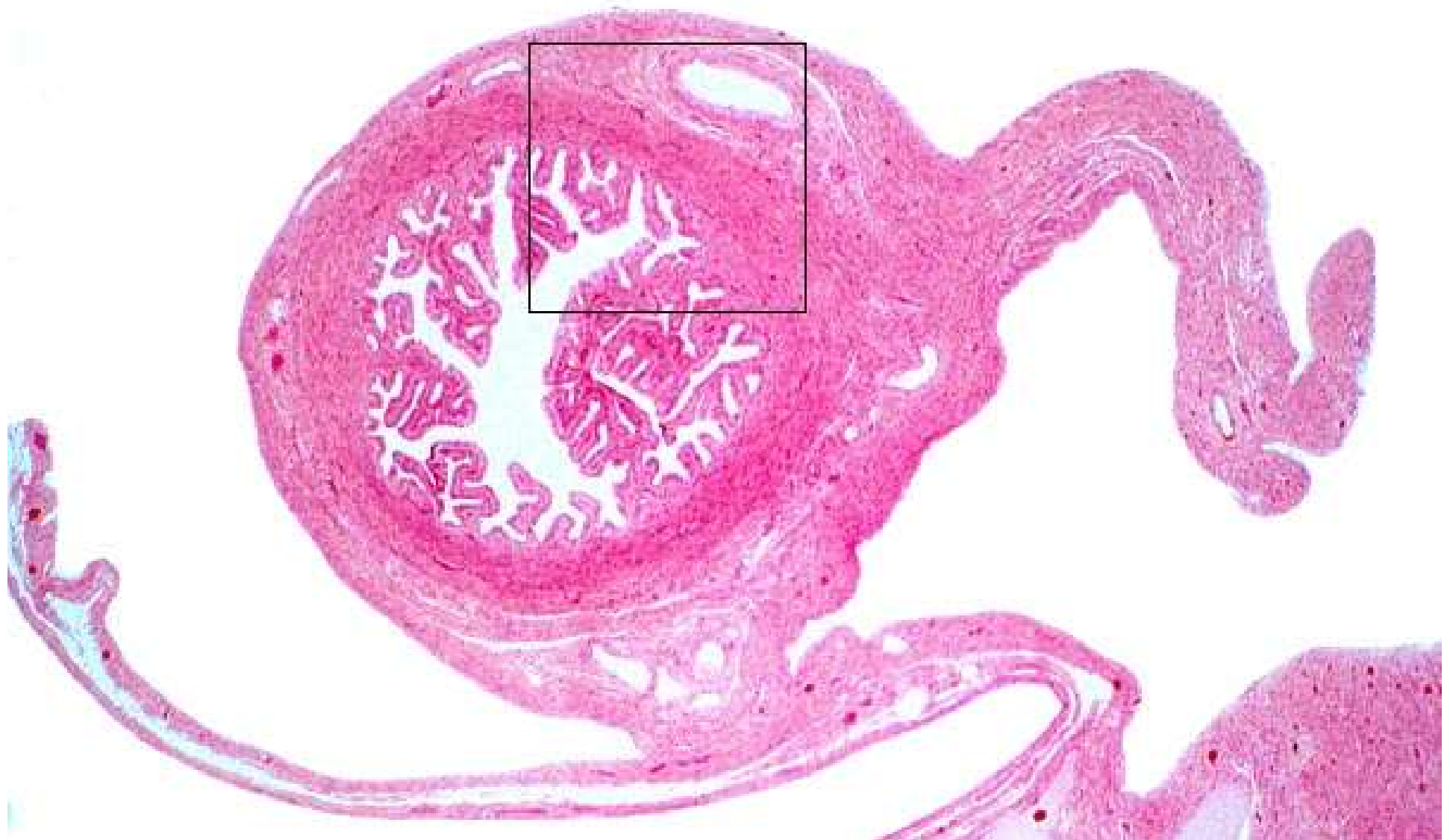

AMPOLLA

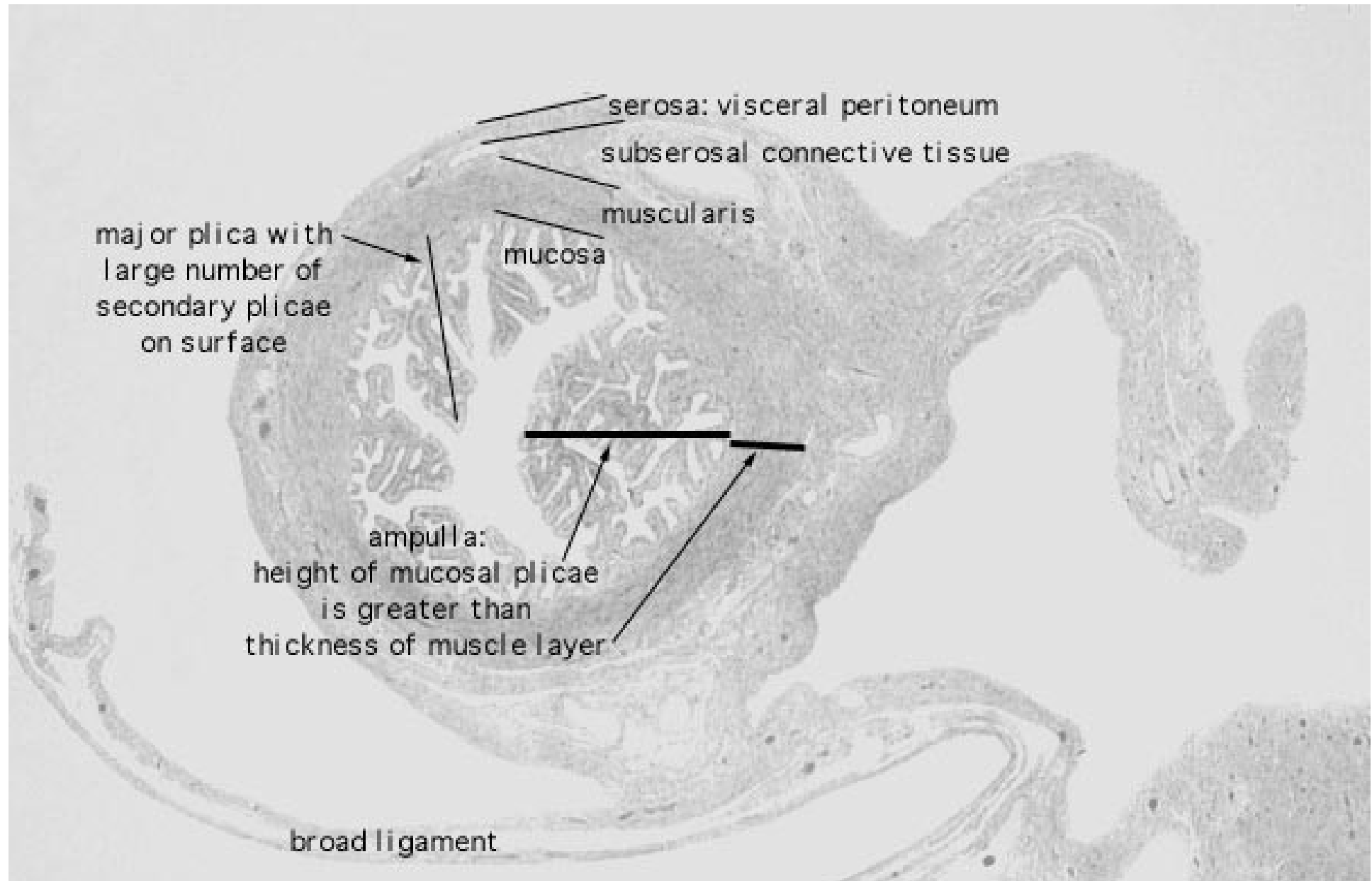

ISTMO (PORZIONE DISTALE)

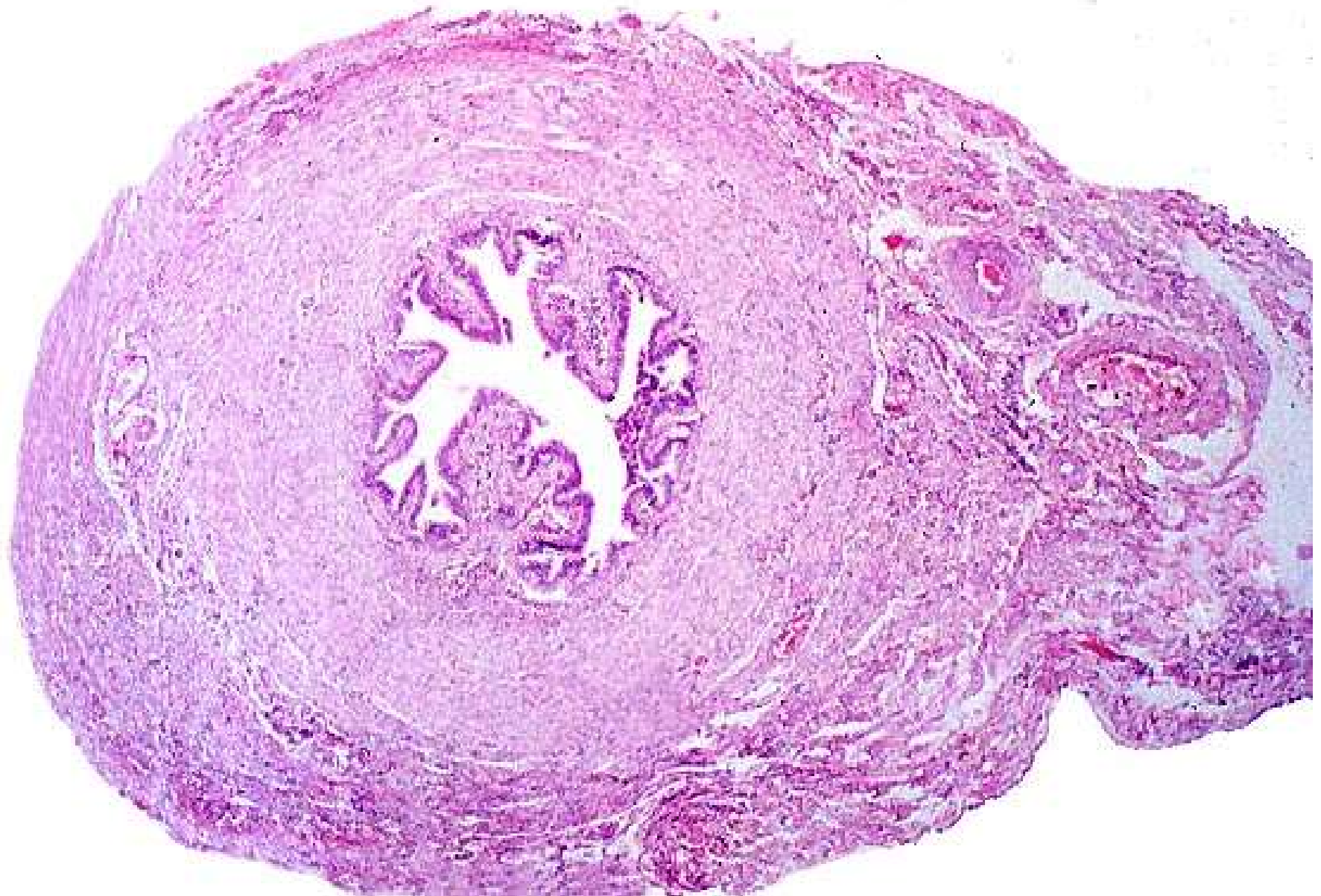

Utero

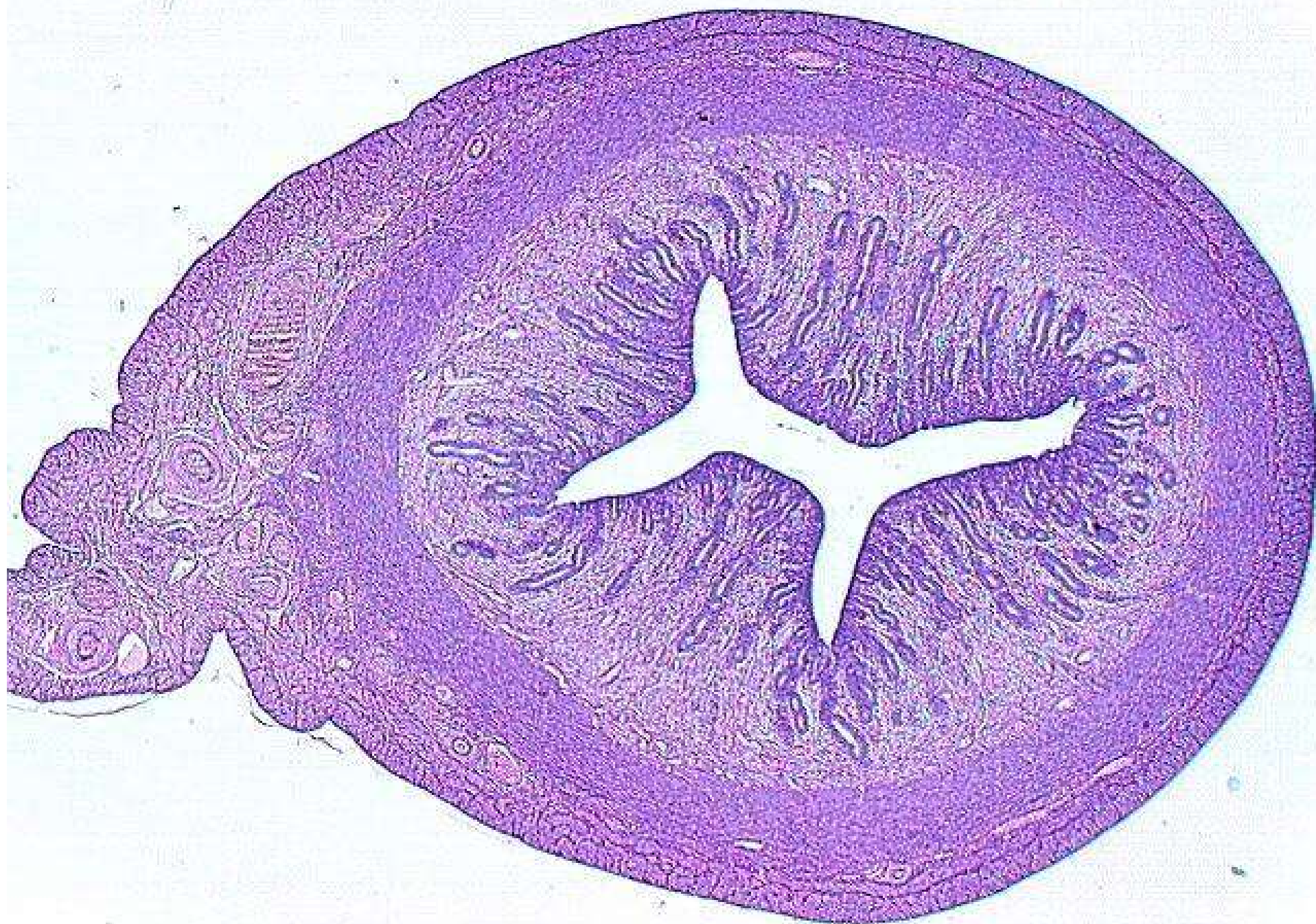

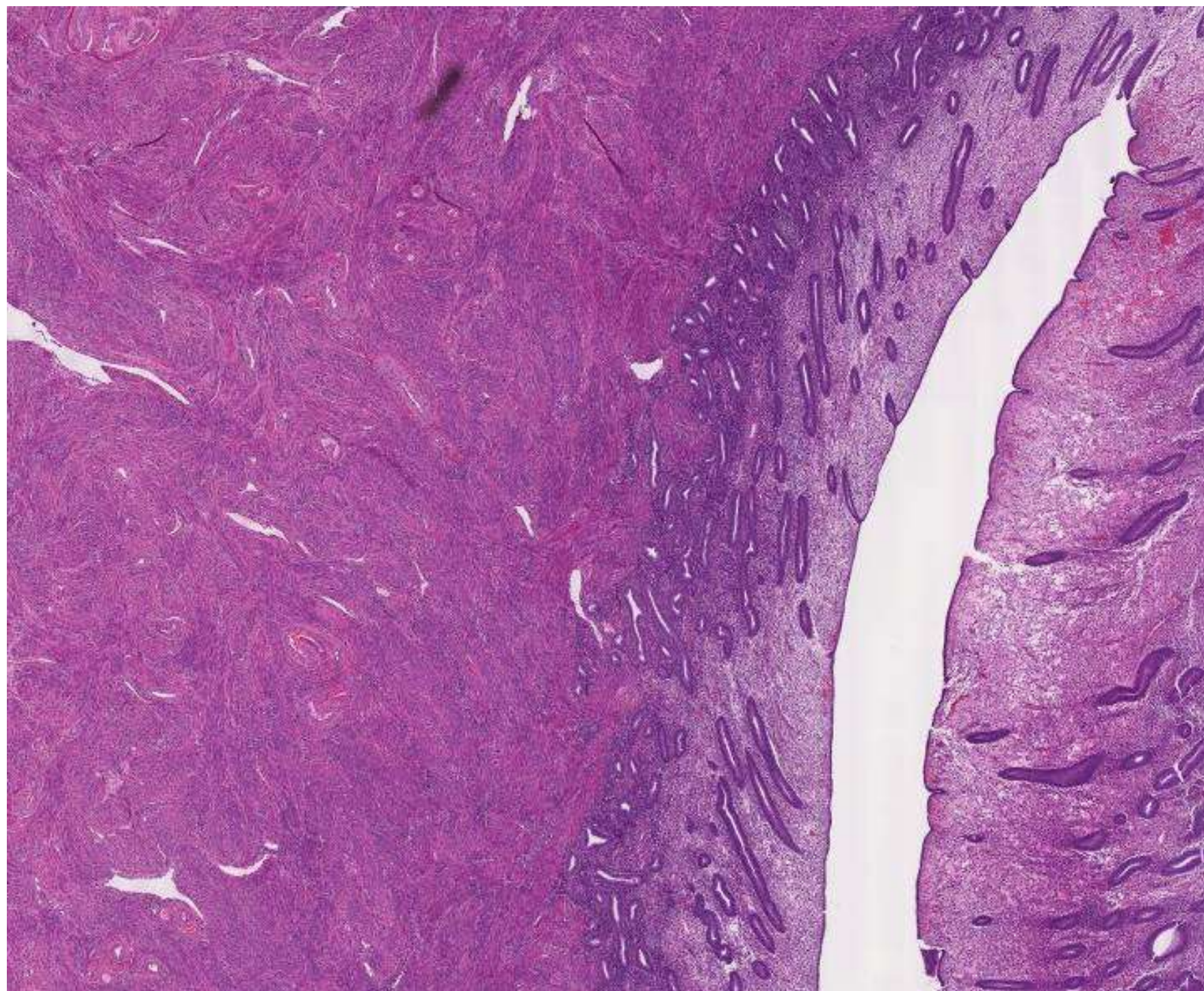

FASE PROLIFERATIVA

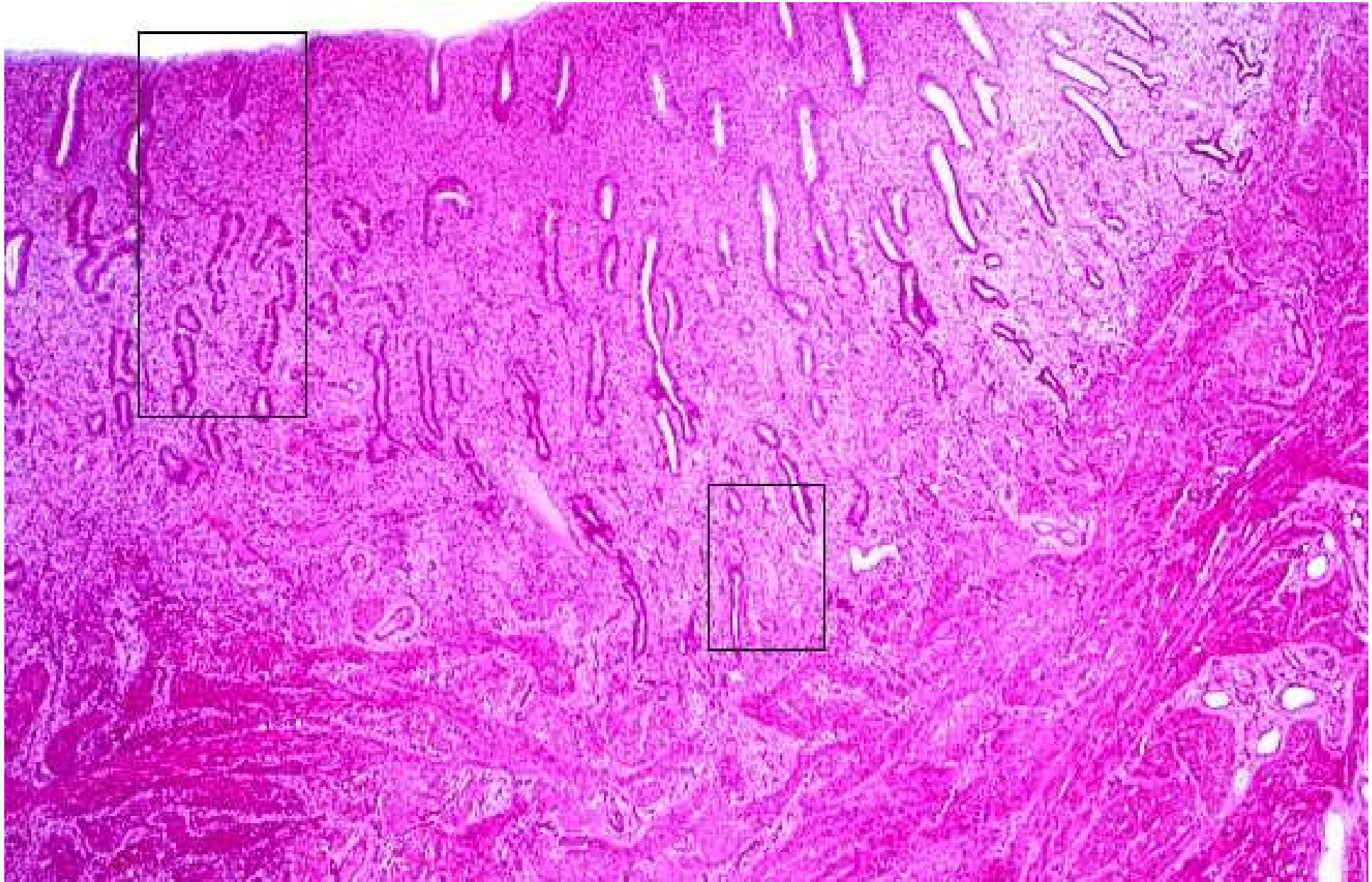

FASE PROLIFERATIVA

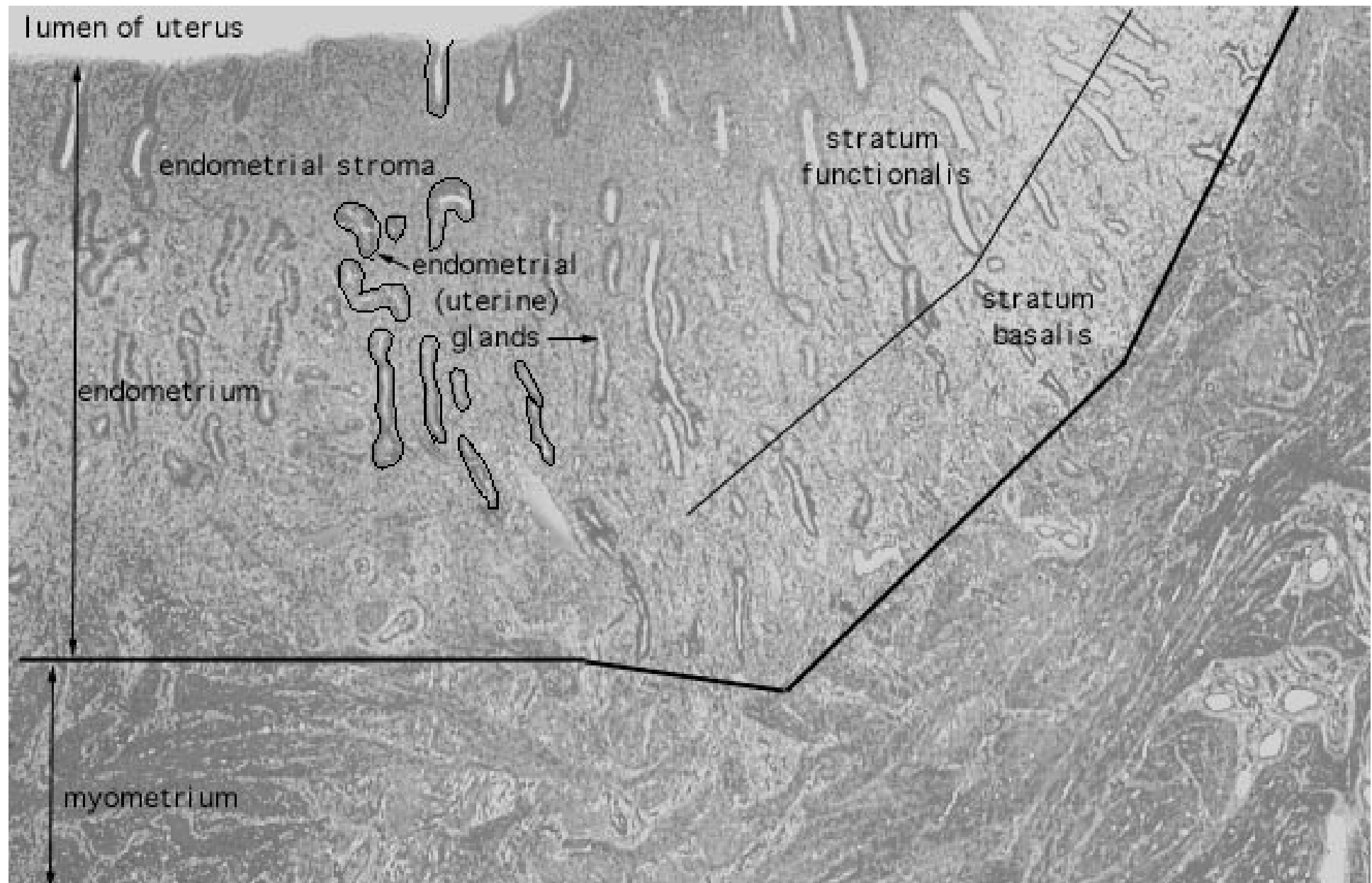

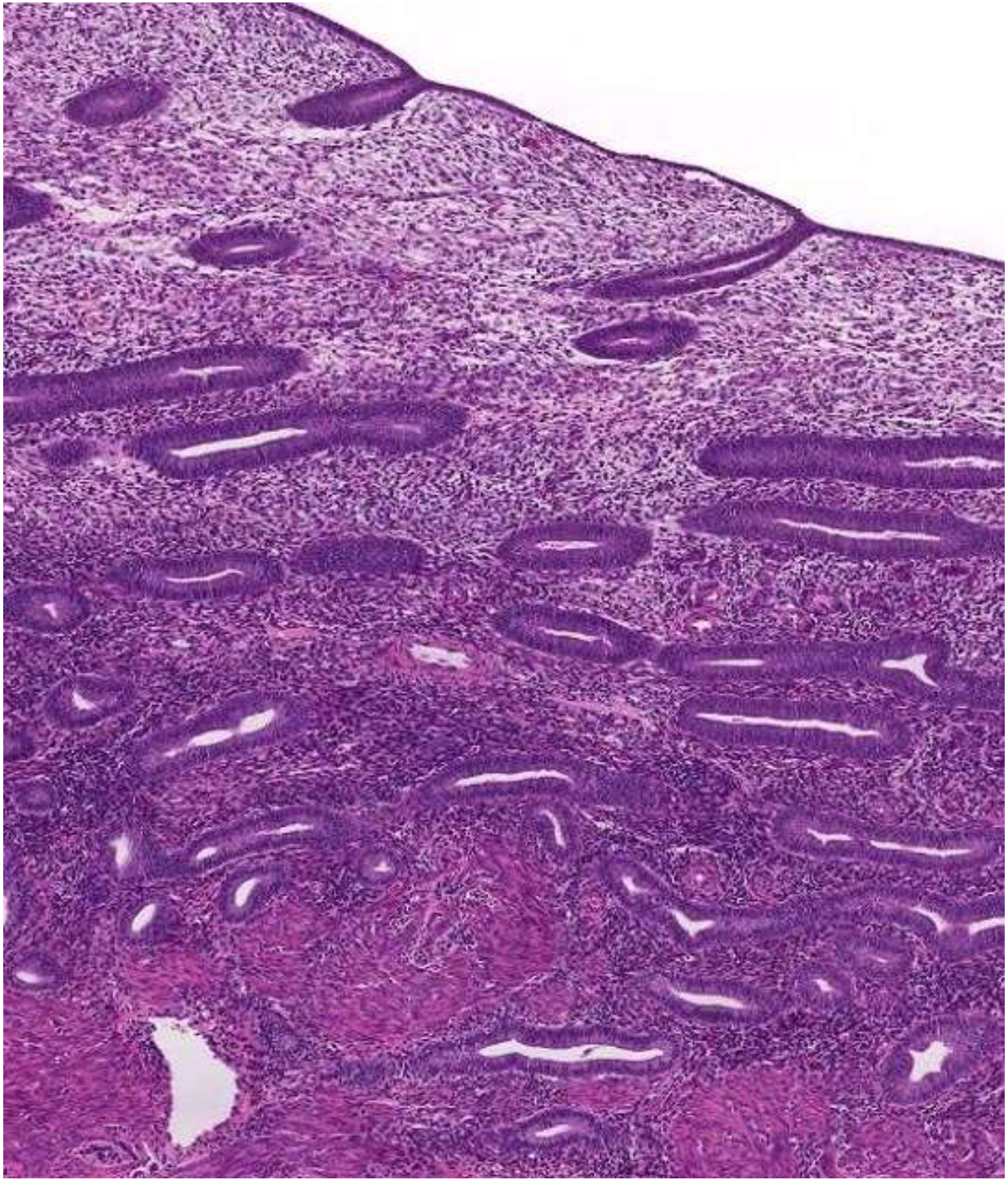

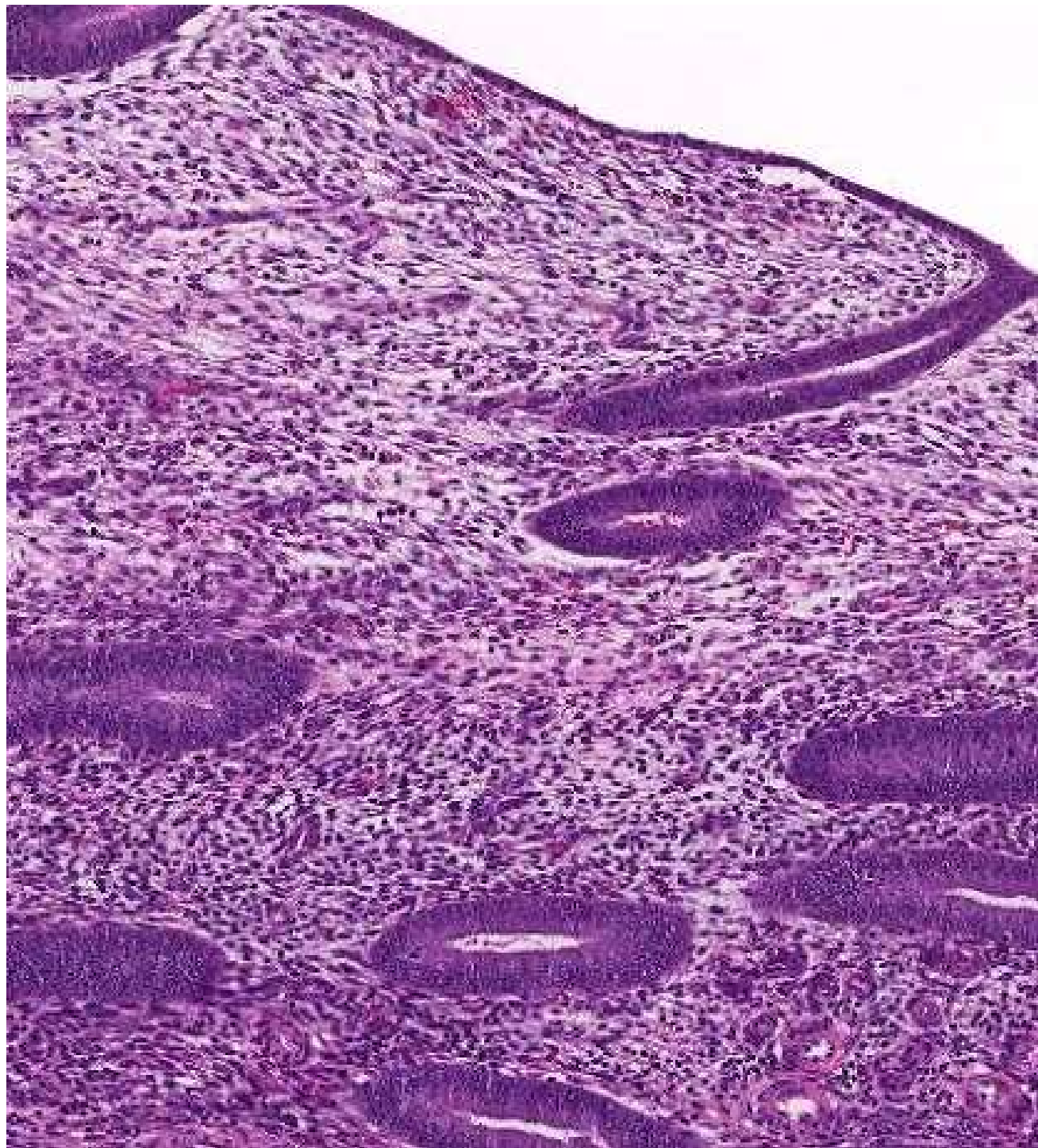

FASE PROLIFERATIVA

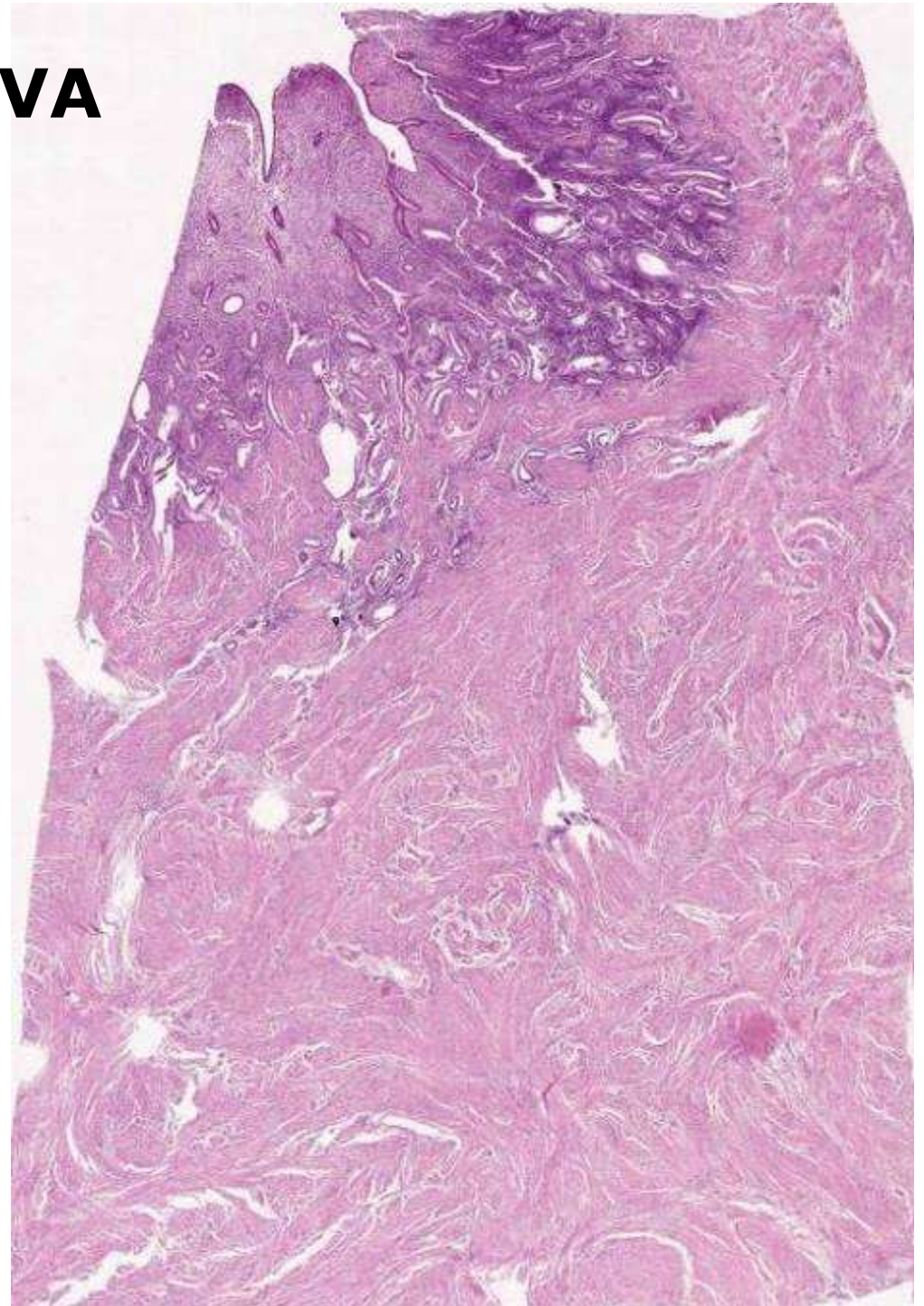

FASE PROLIFERATIVA

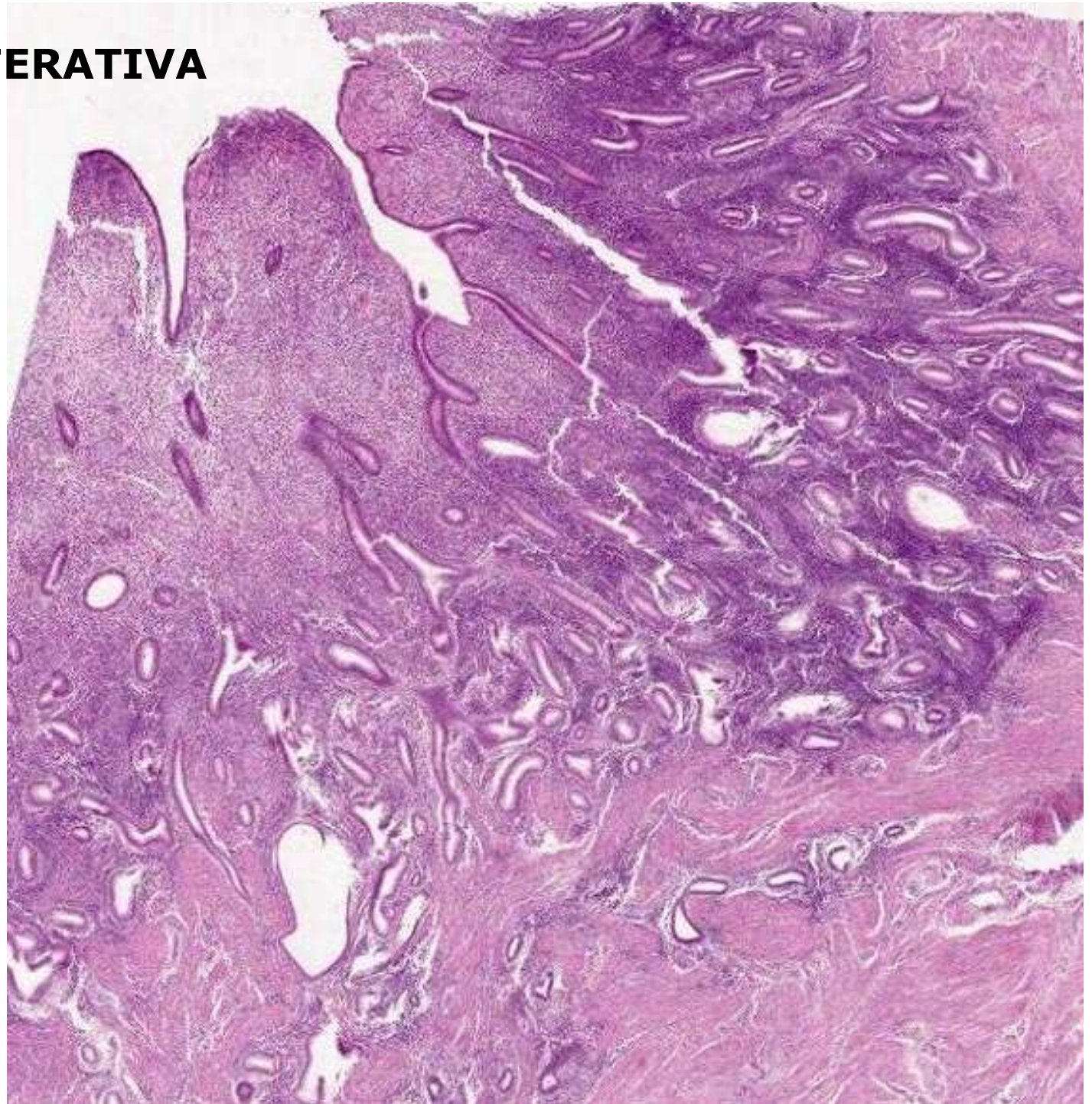

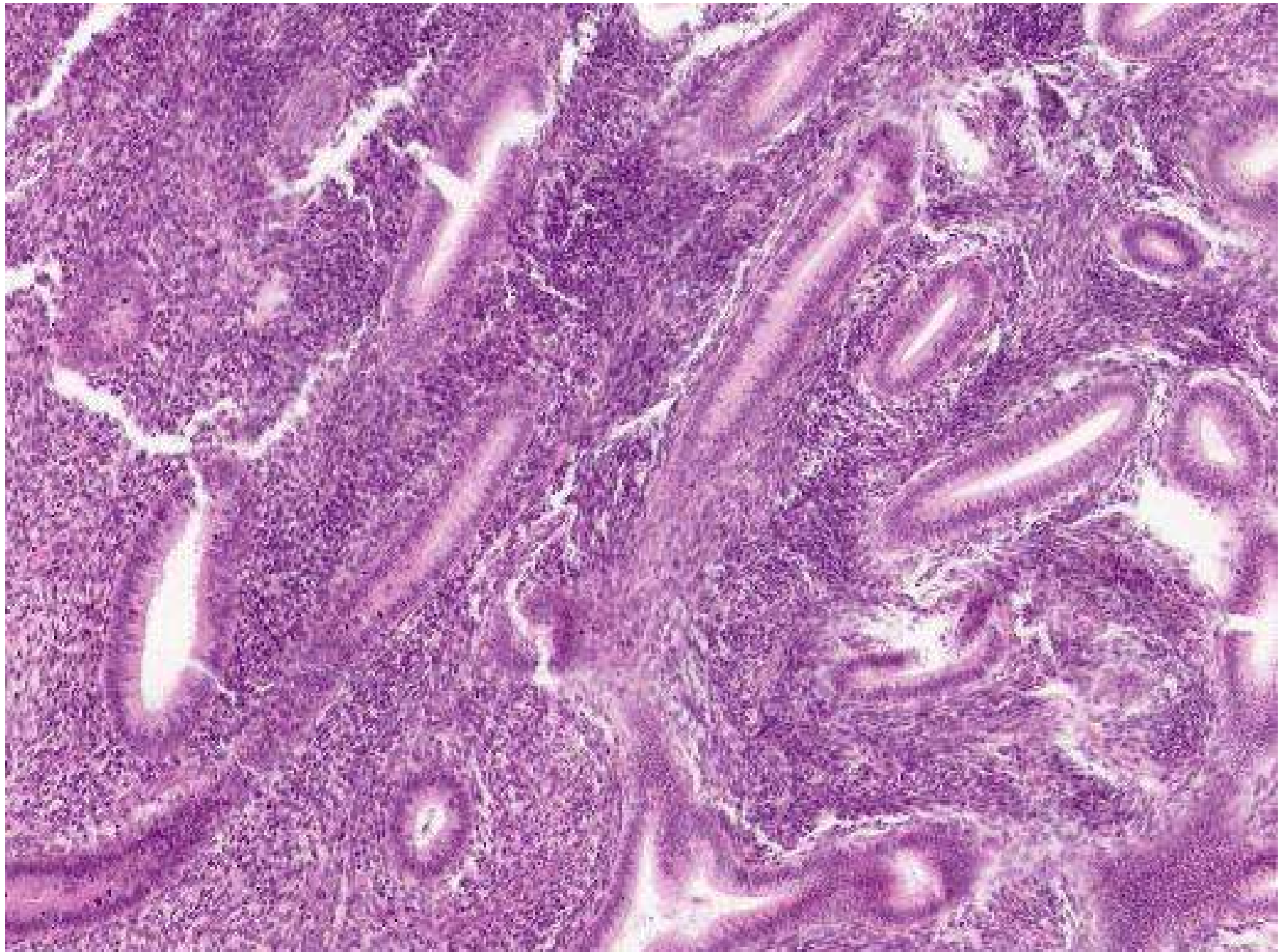

FASE PROLIFERATIVA

FASE SECRETIVA PRECOCE

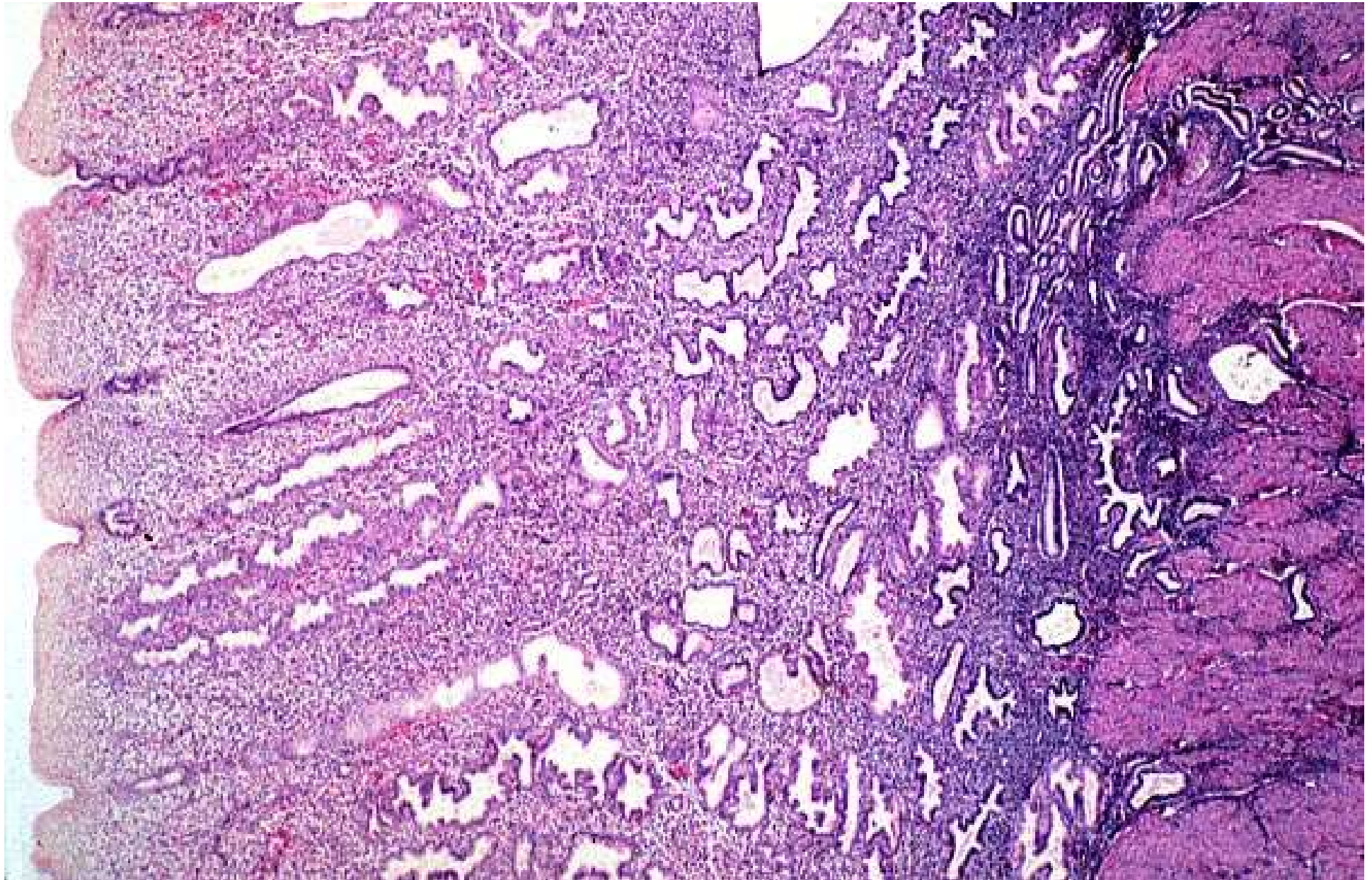

FASE SECRETIVA TARDIVA

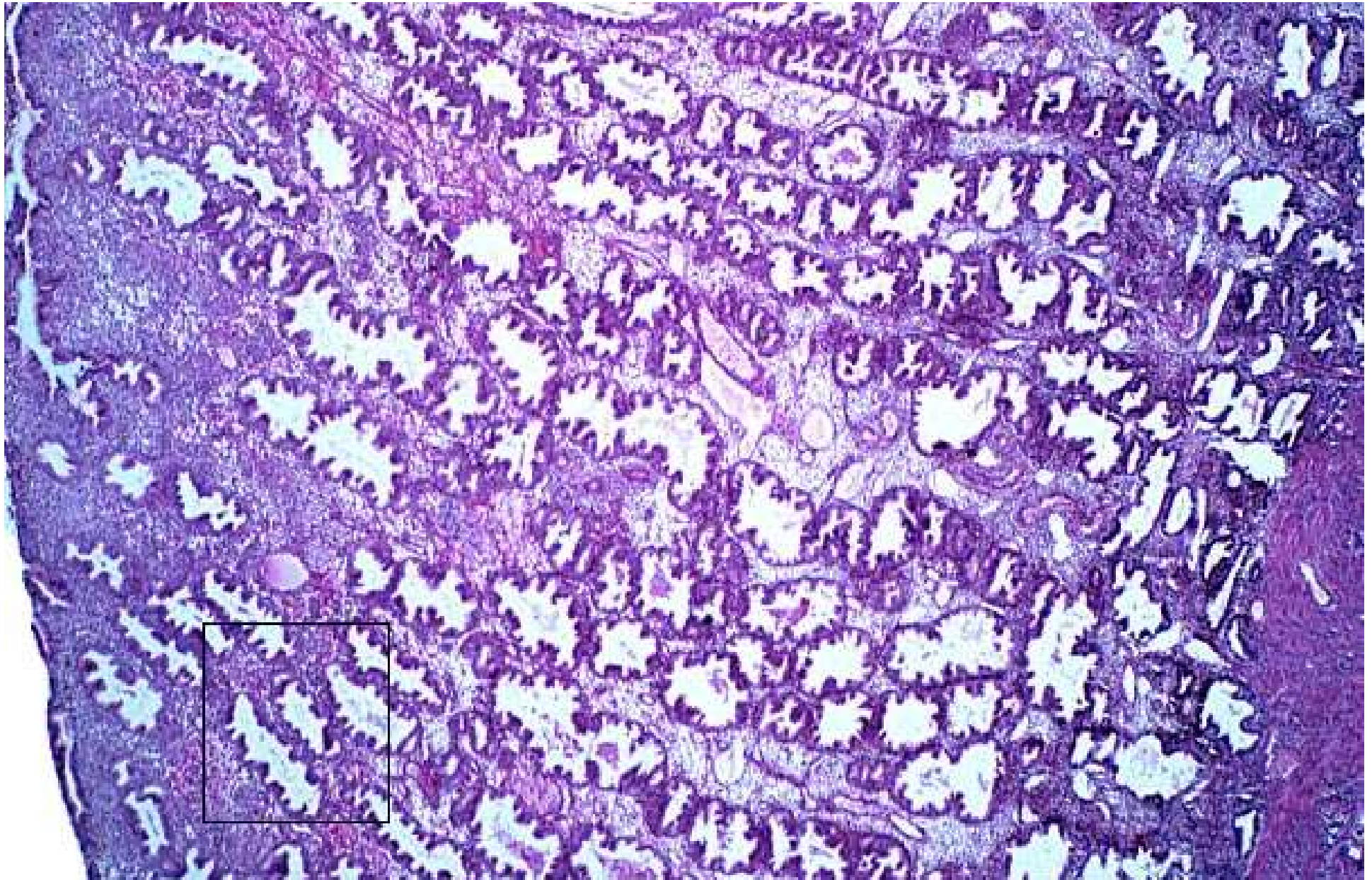

FASE SECRETIVA

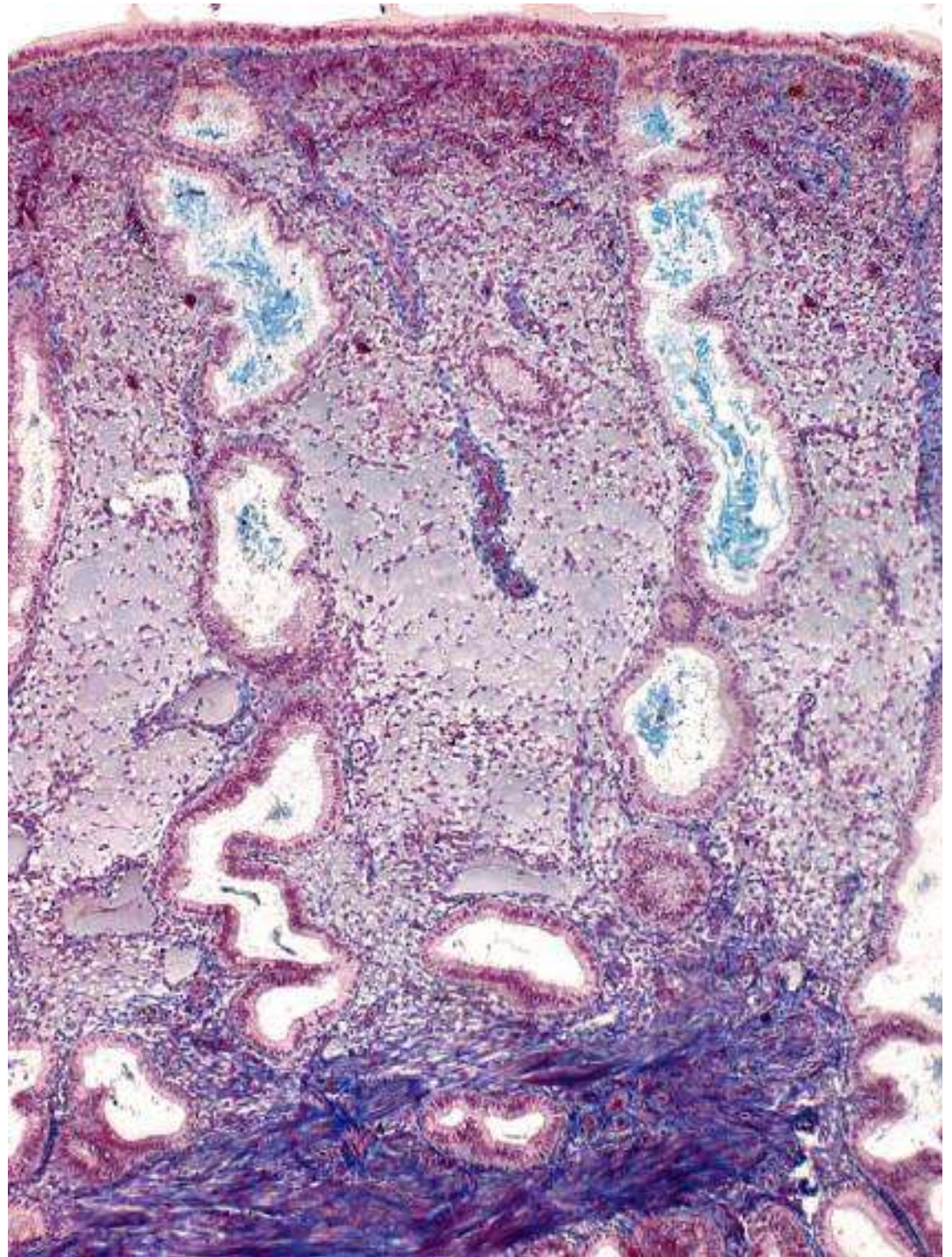

CERVICE

(SEZIONE TRASVERSALE)

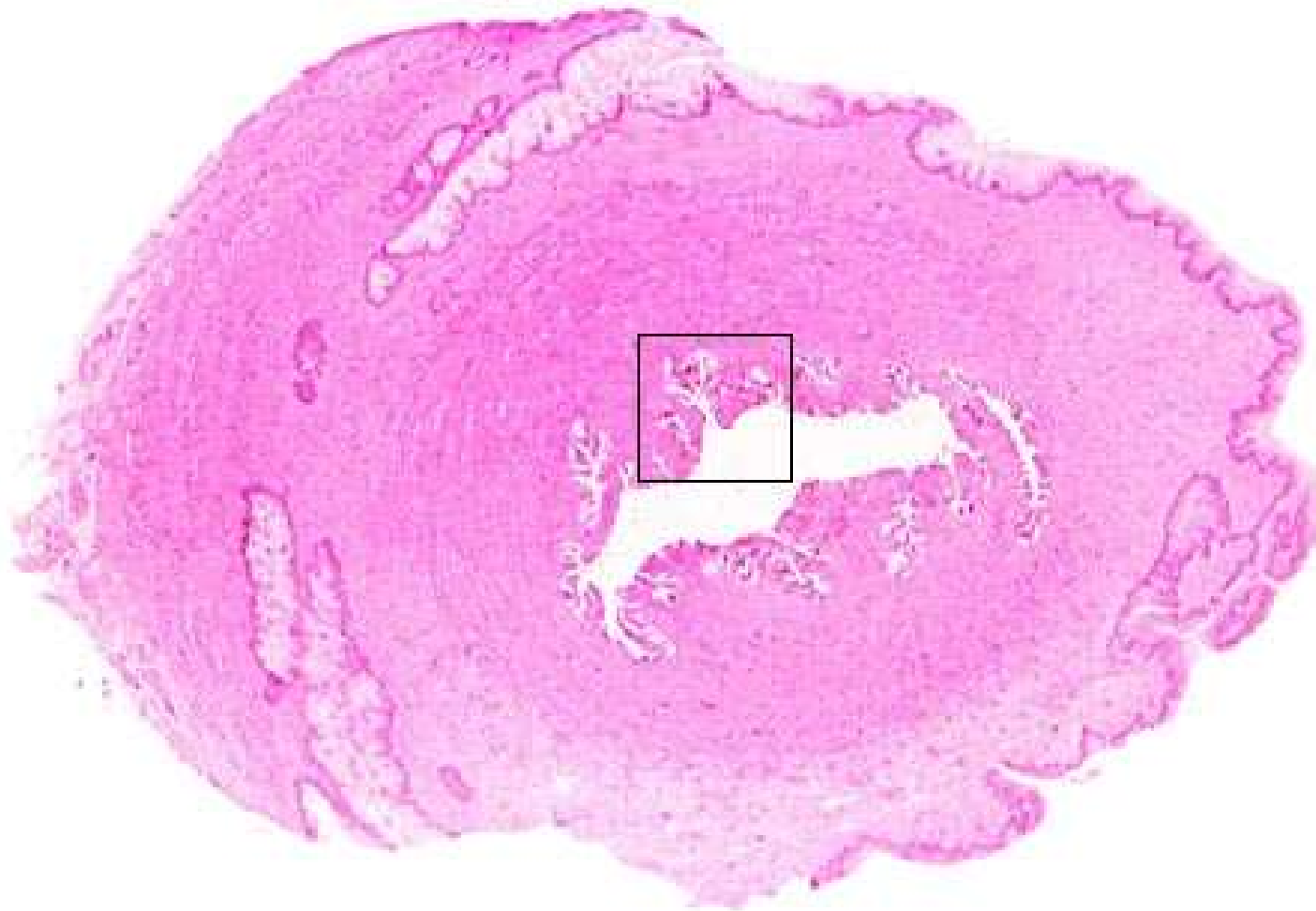

CERVIX

(SEZIONE TRASVERSALE)

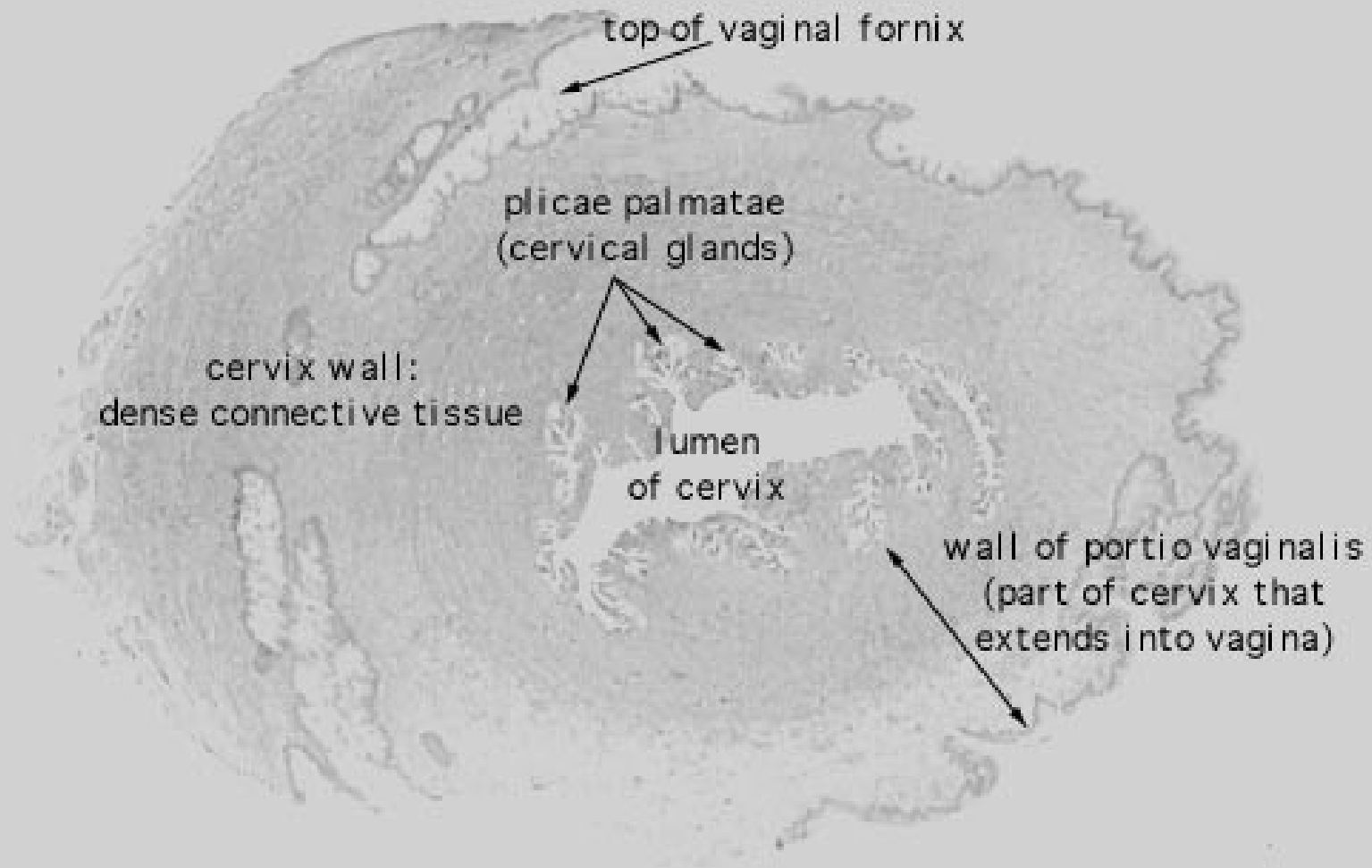

CERVIX (SEZIONE TRASVERSALE)

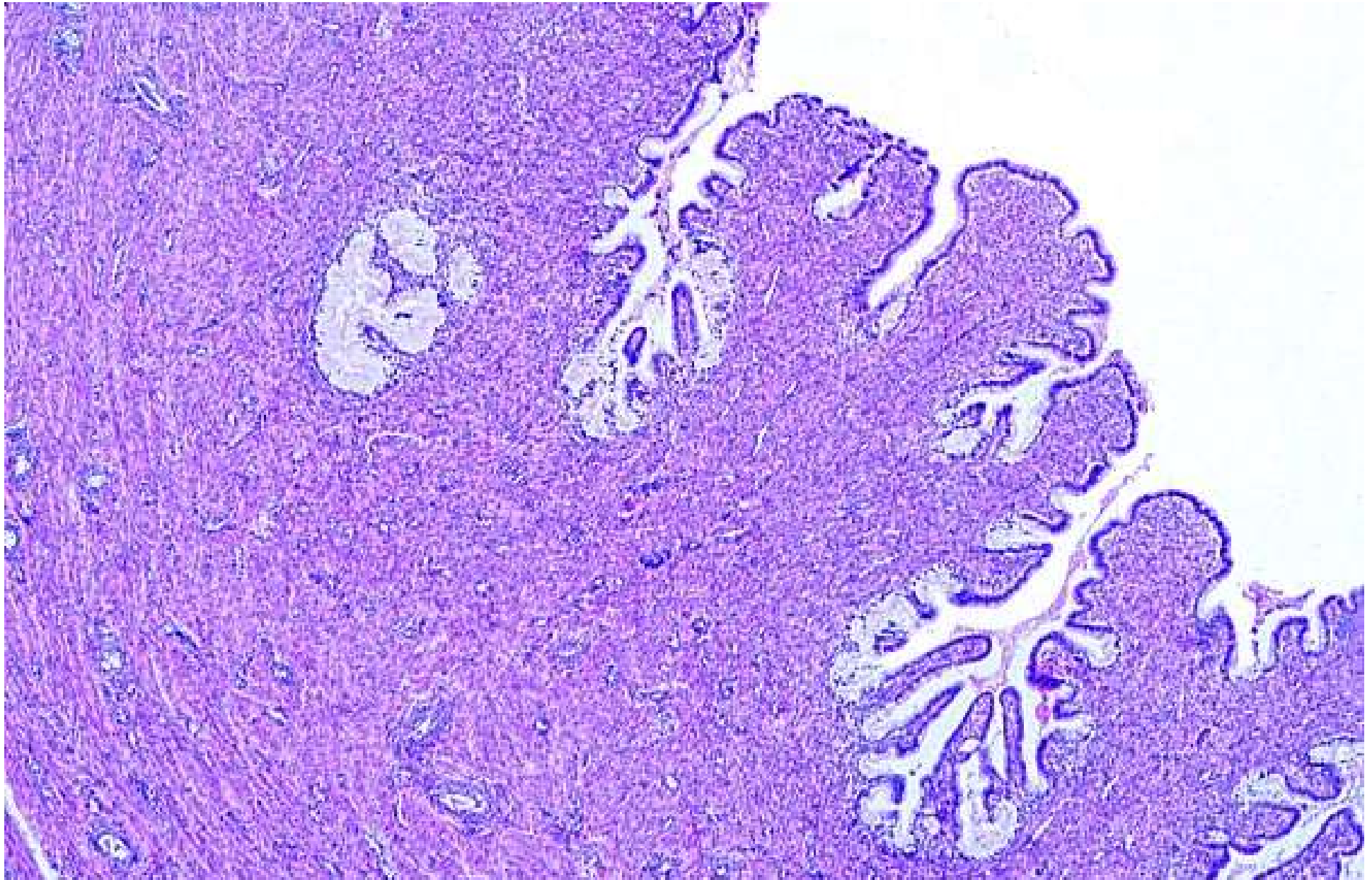

CERVIX (SEZIONE TRASVERSALE)

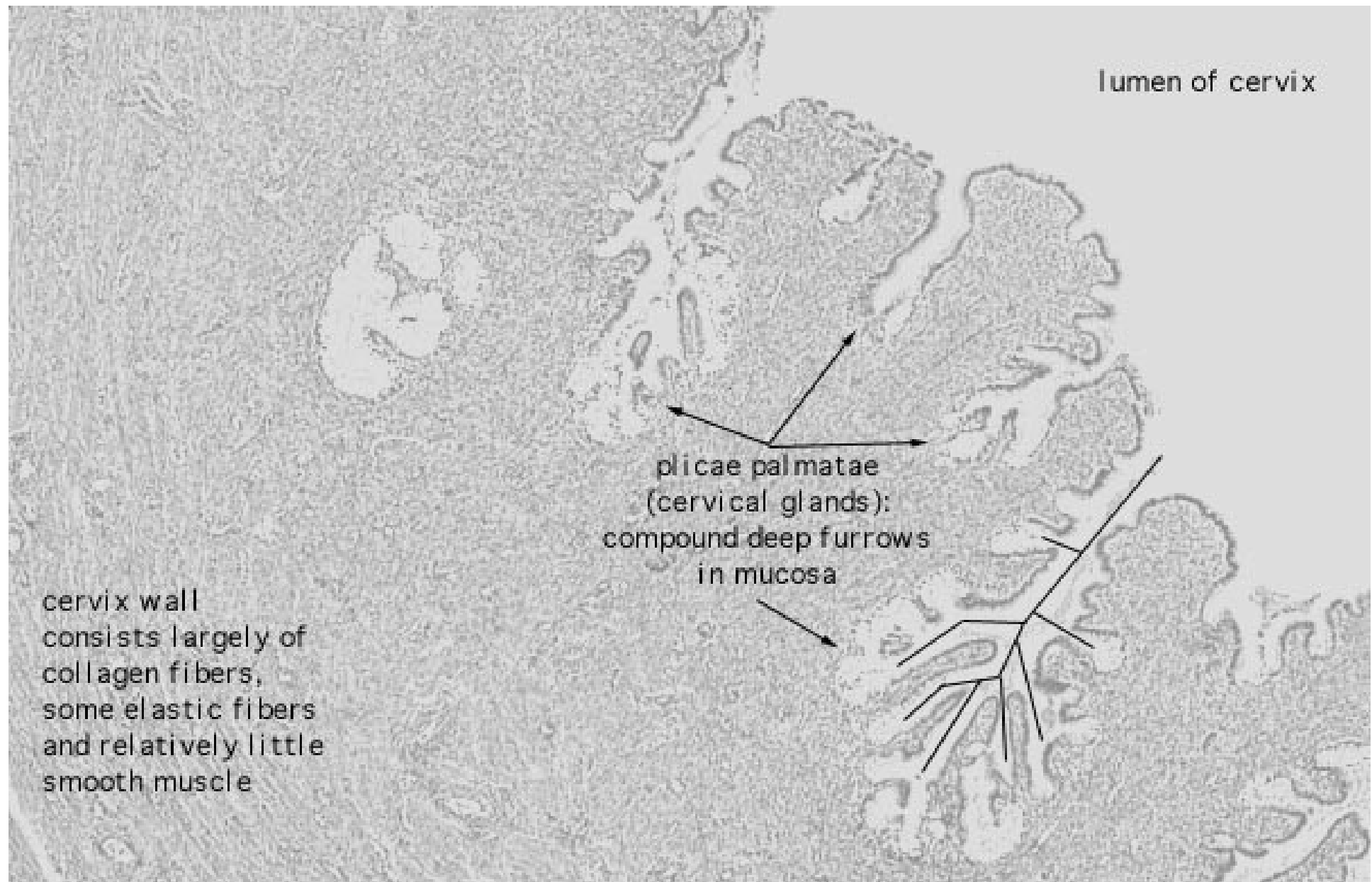

CERVICE (SEZIONE LONGITUDINALE – AZAN STAIN)

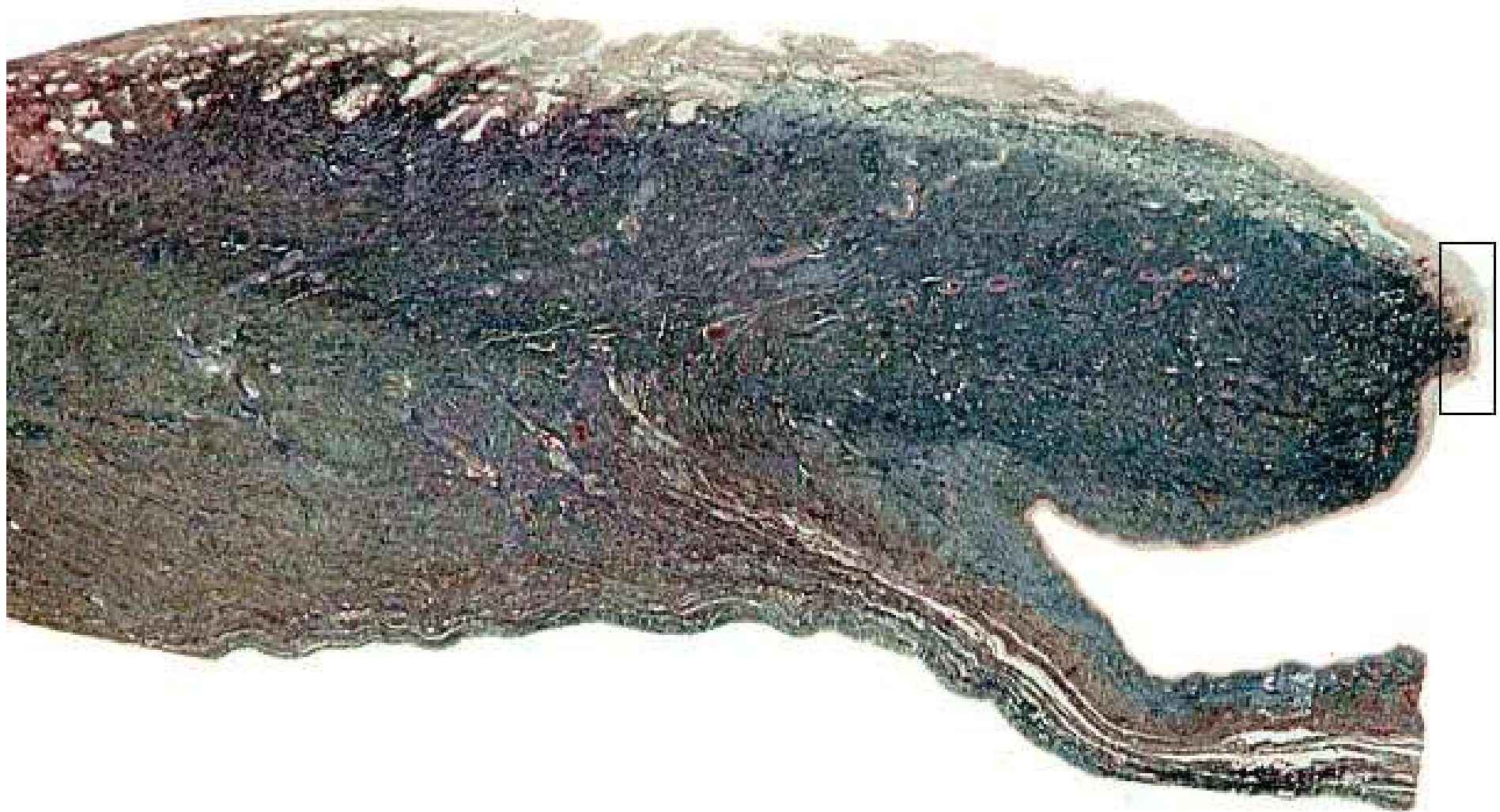

CERVIX (SEZIONE LONGITUDINALE – AZAN STAIN)

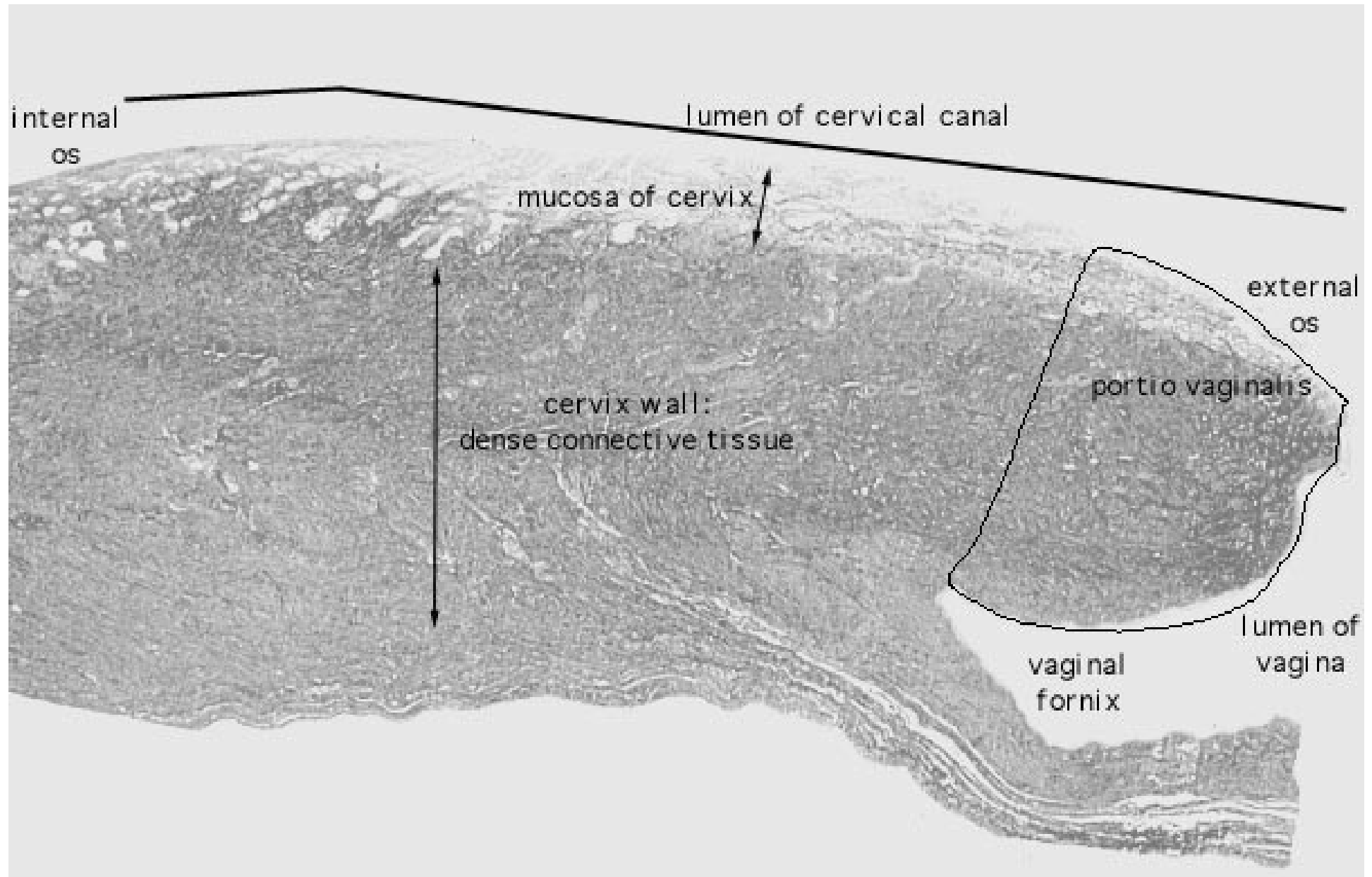

CERVICE

(SEZIONE LONGITUDINALE)

TRANSIZIONE MUCOSA
ENDO- ED ESOCERVICALE

ENDOCERVICE

epitelio cilindrico semplice,
presenza di ghiandole

ESOCERVICE

epitelio pavimentoso
composto, aghiandolare

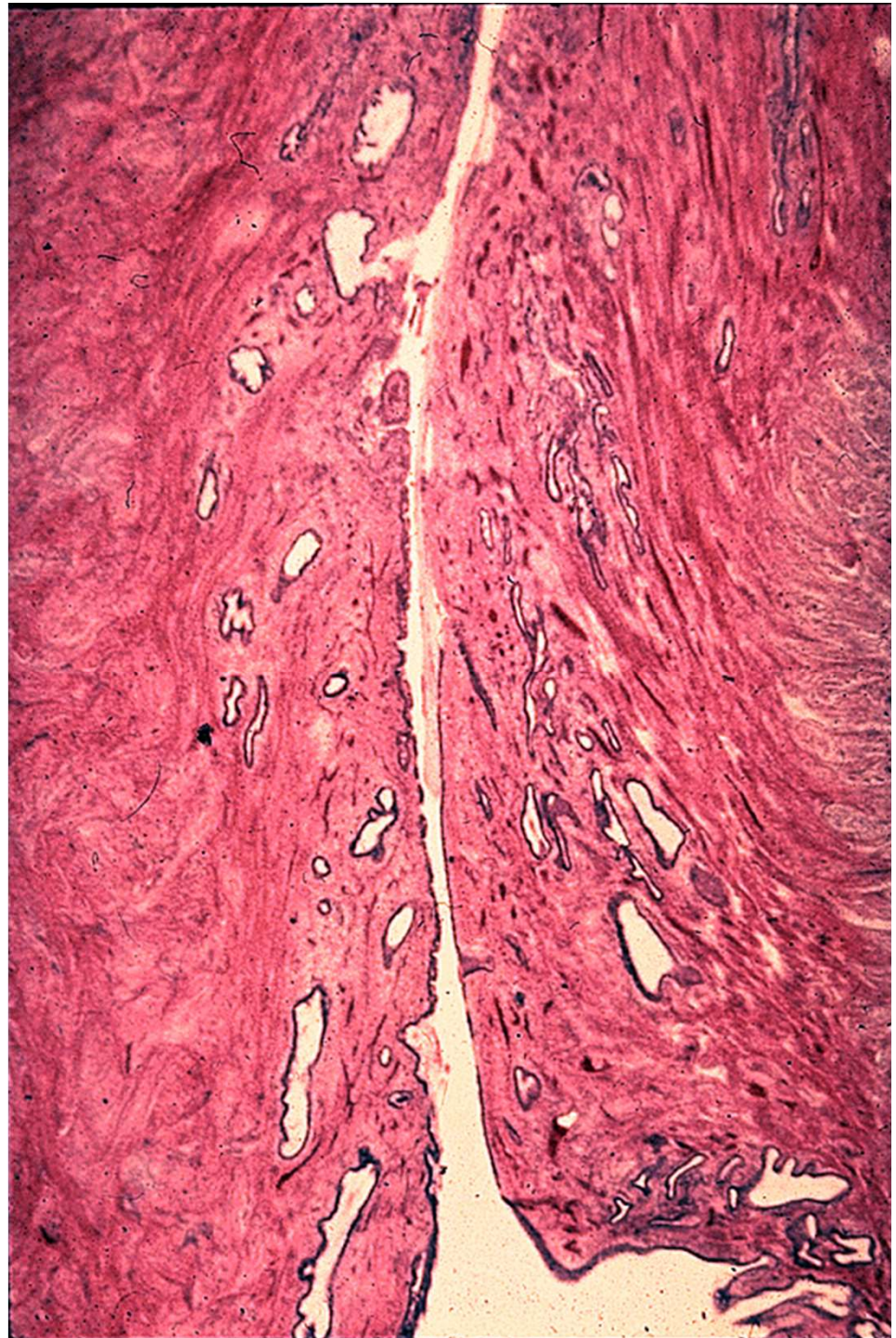

CERVICE (SEZIONE LONGITUDINALE – AZAN STAIN)

**TRANSIZIONE ENDOCERVICE – ESOCERVICE
(Netto passaggio epitelio cilindrico
– epitelio pavimentoso composto)**

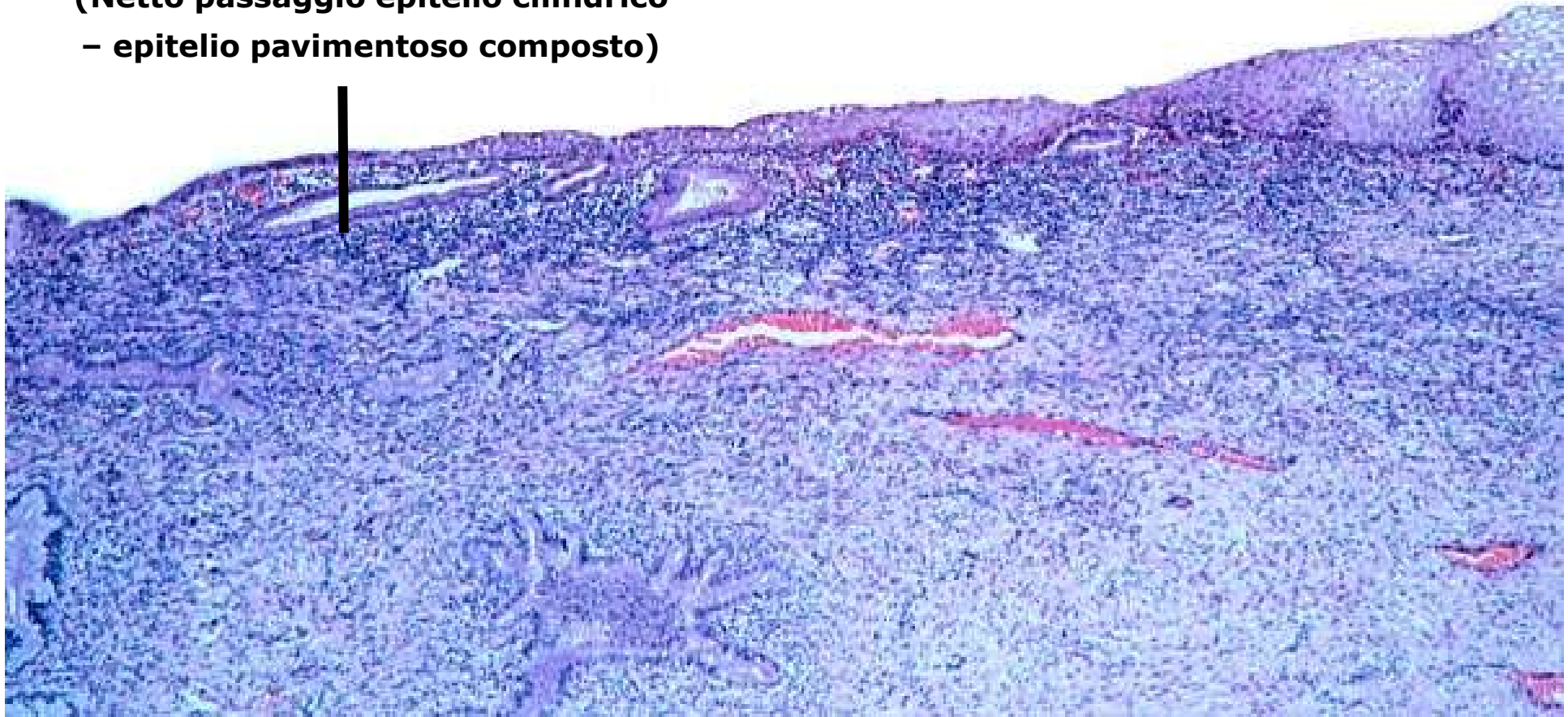

CERVIX (SEZIONE LONGITUDINALE – AZAN STAIN)

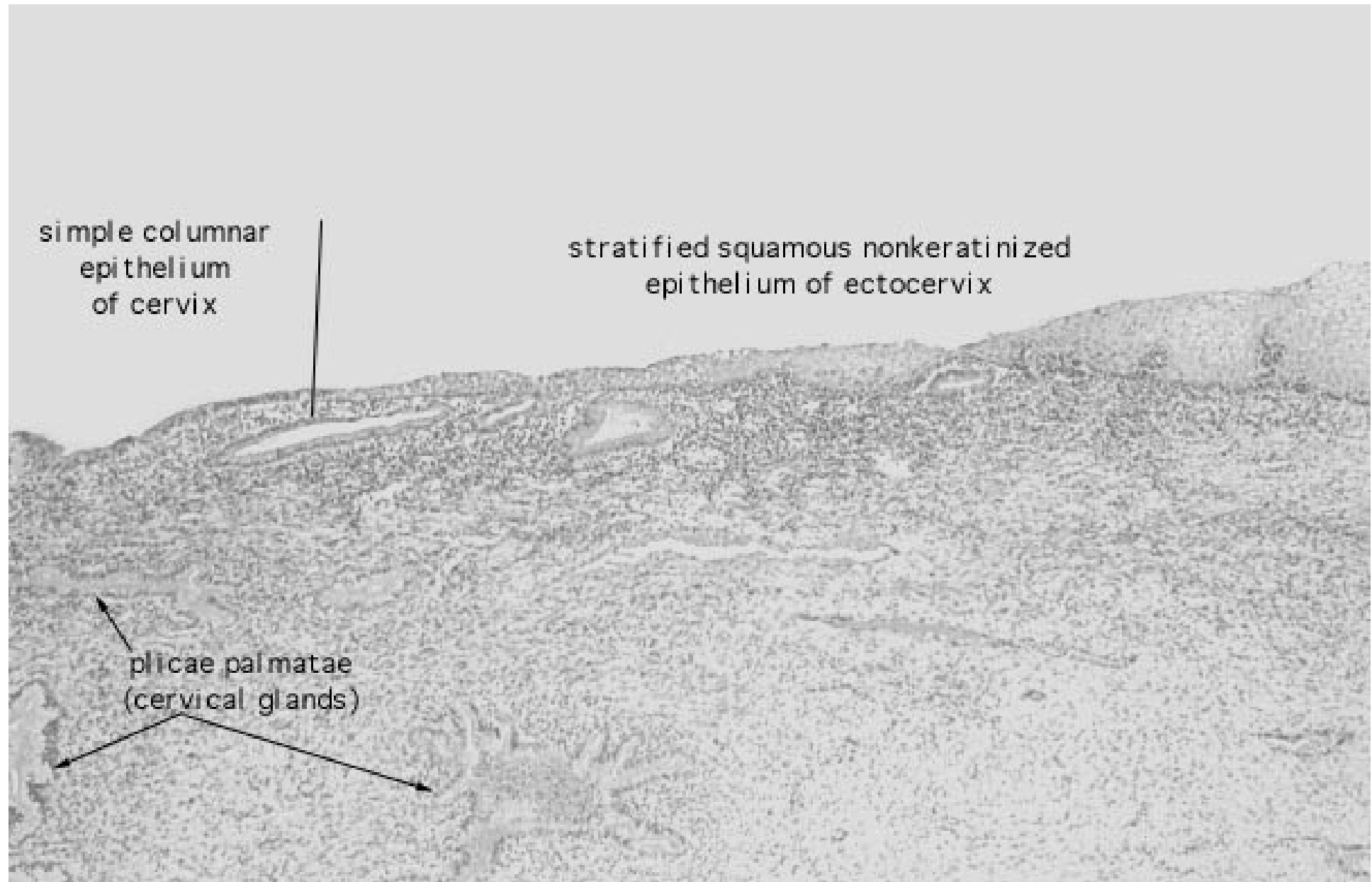

Vagina

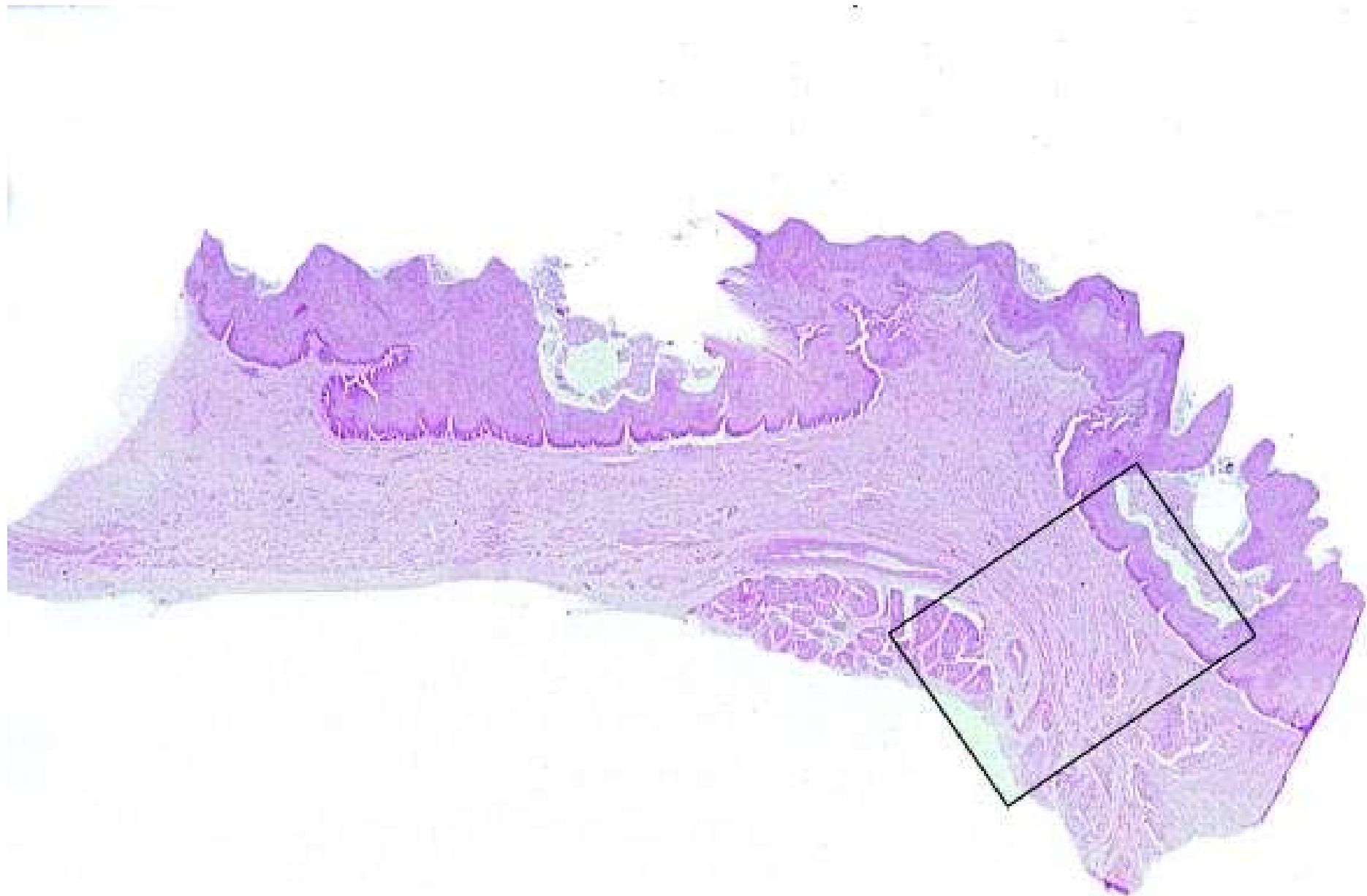

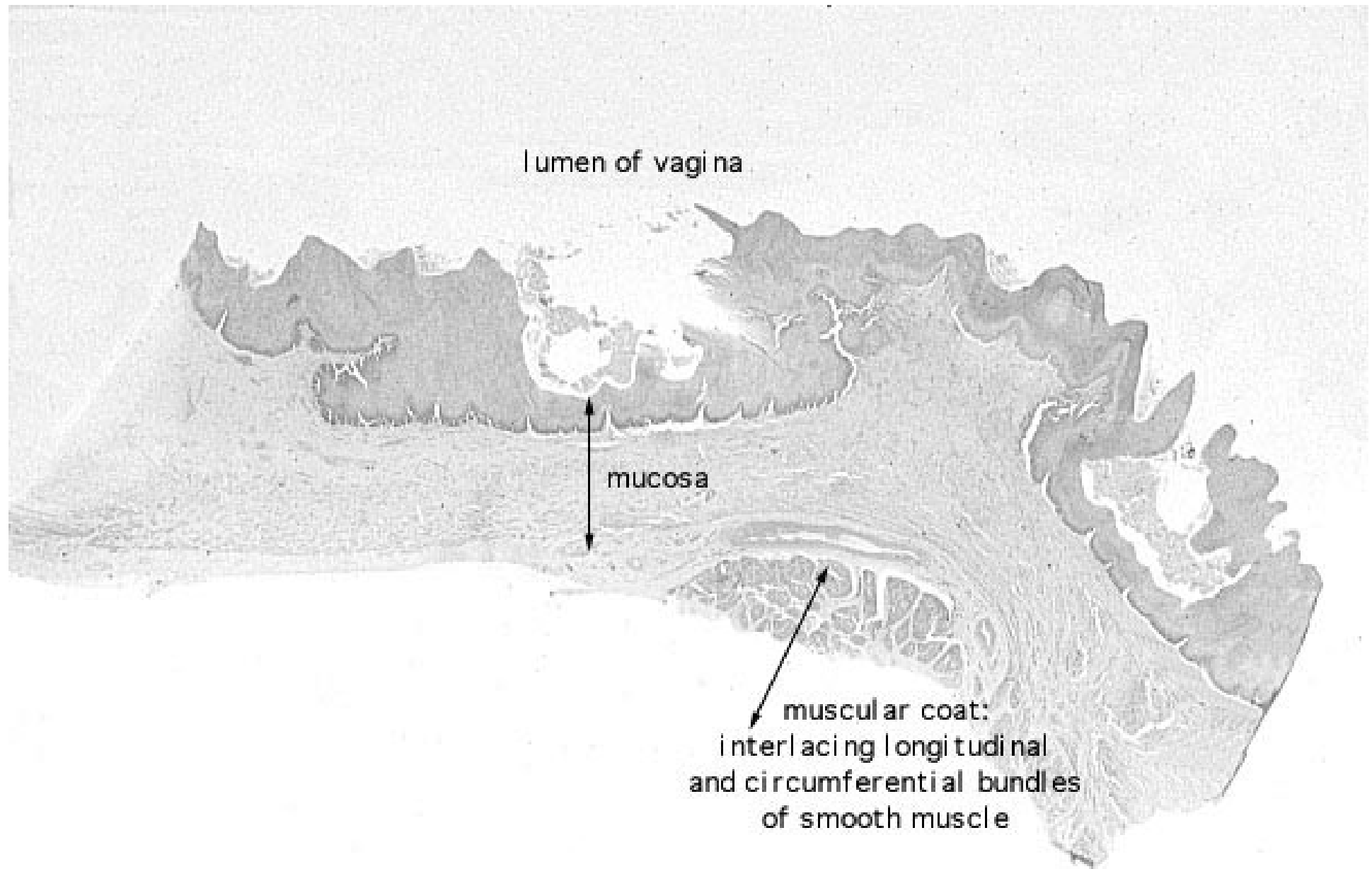

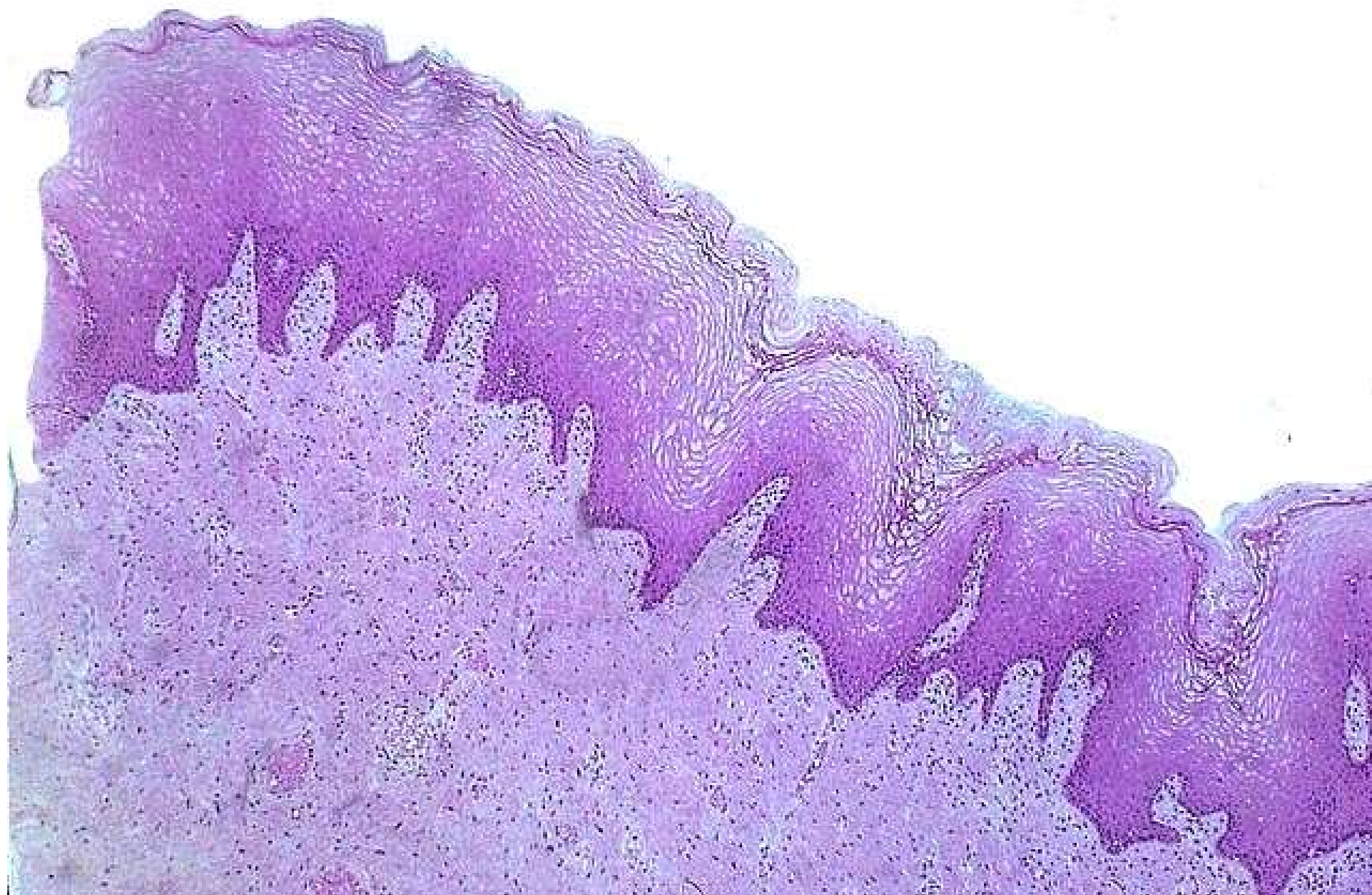

MUCOSA

